A new Scots measure
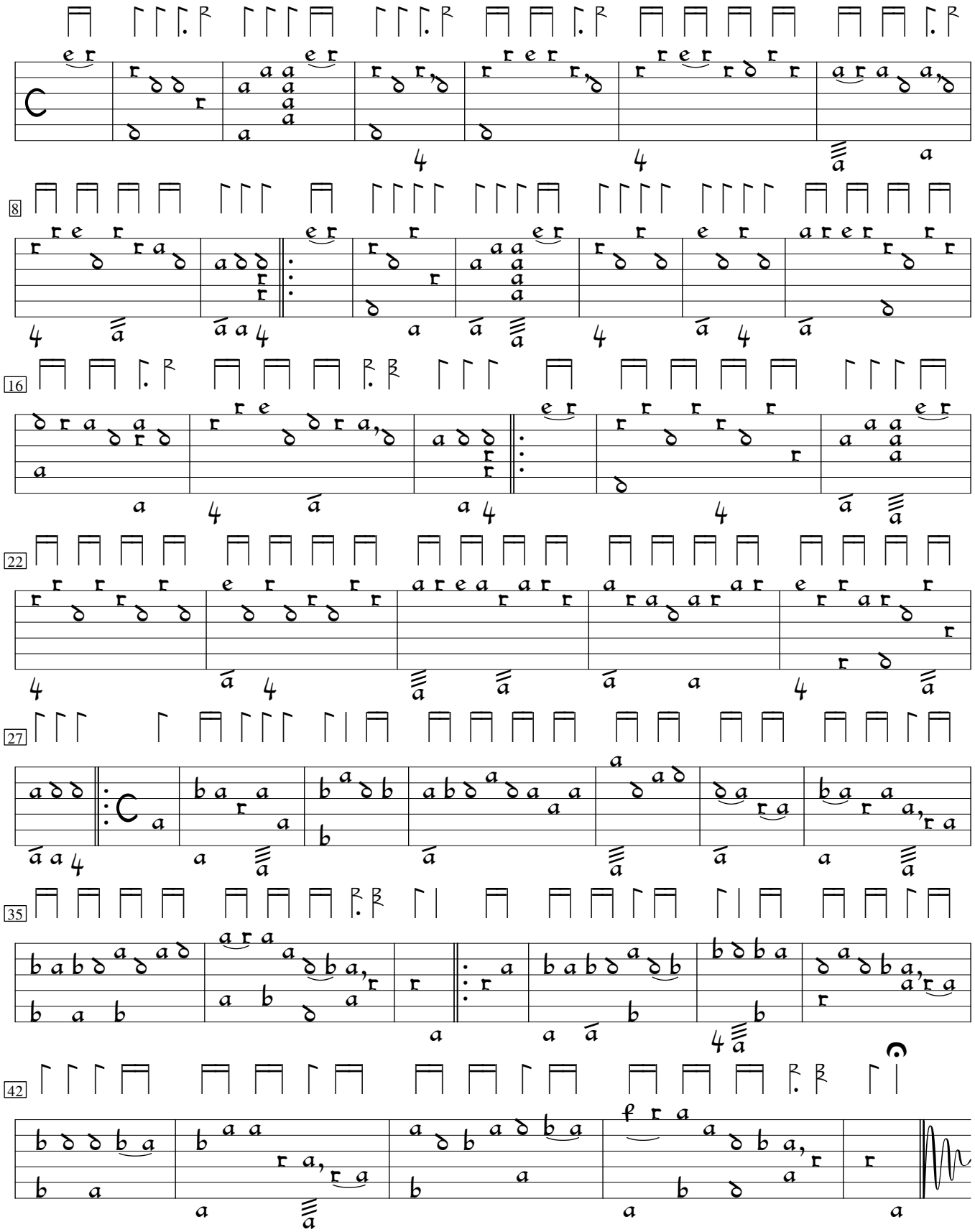
Anon.