Prelude 1

Anon.

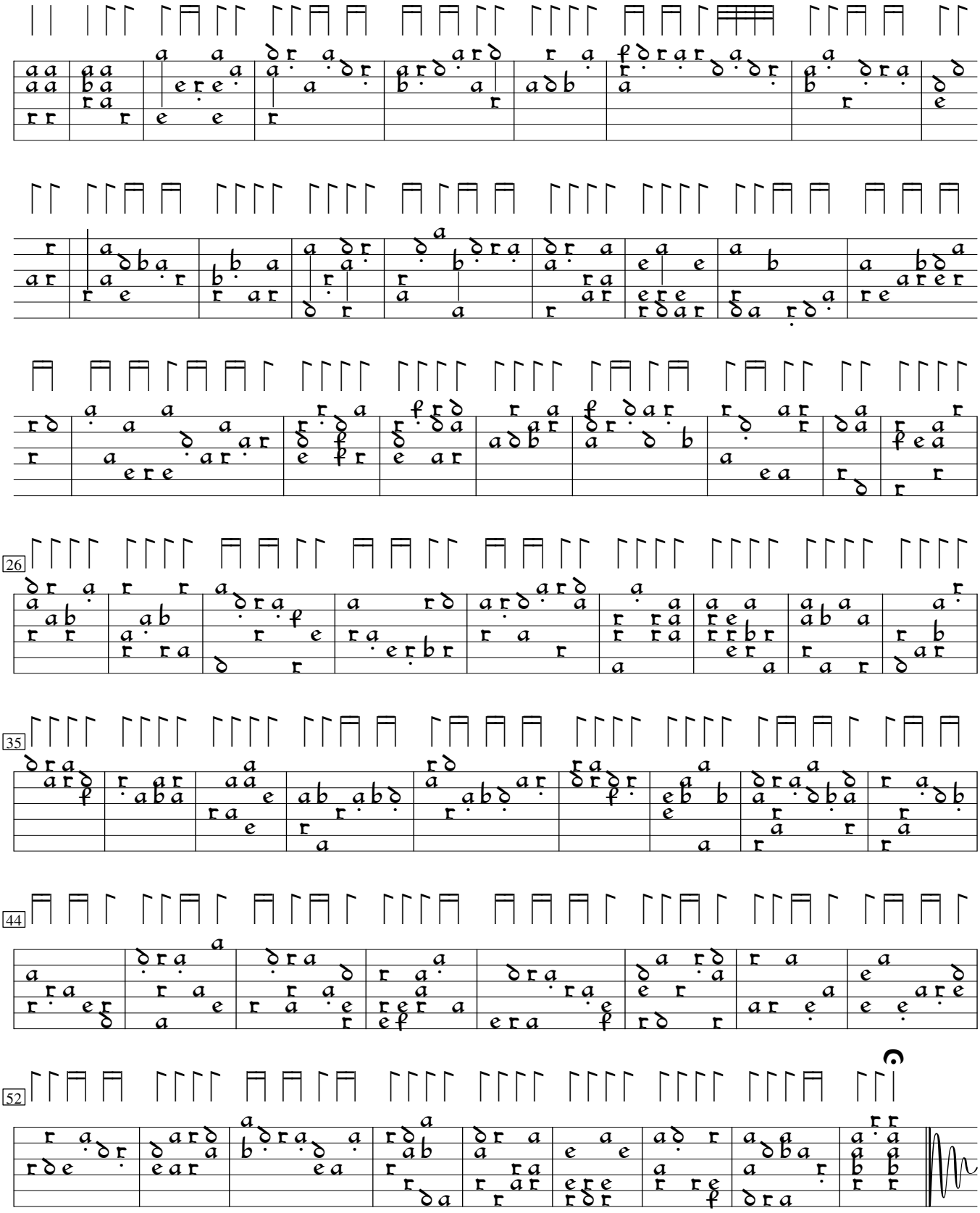

Pierre Attaignant "Tres breve et famiere introduction" (1529), p. 2; Heartz #1