I wish
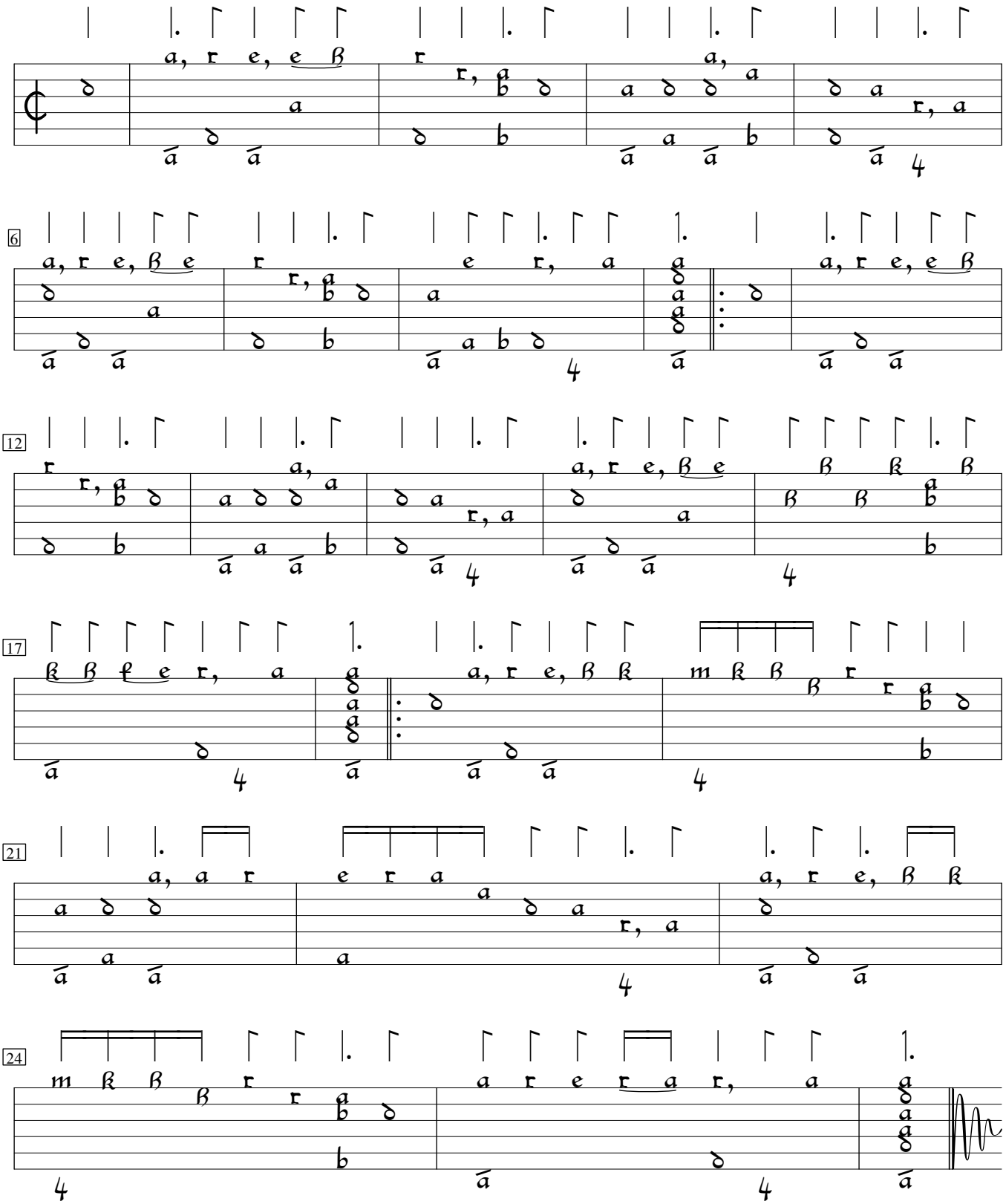
Anon.