# Basse danse la roque

Anon.

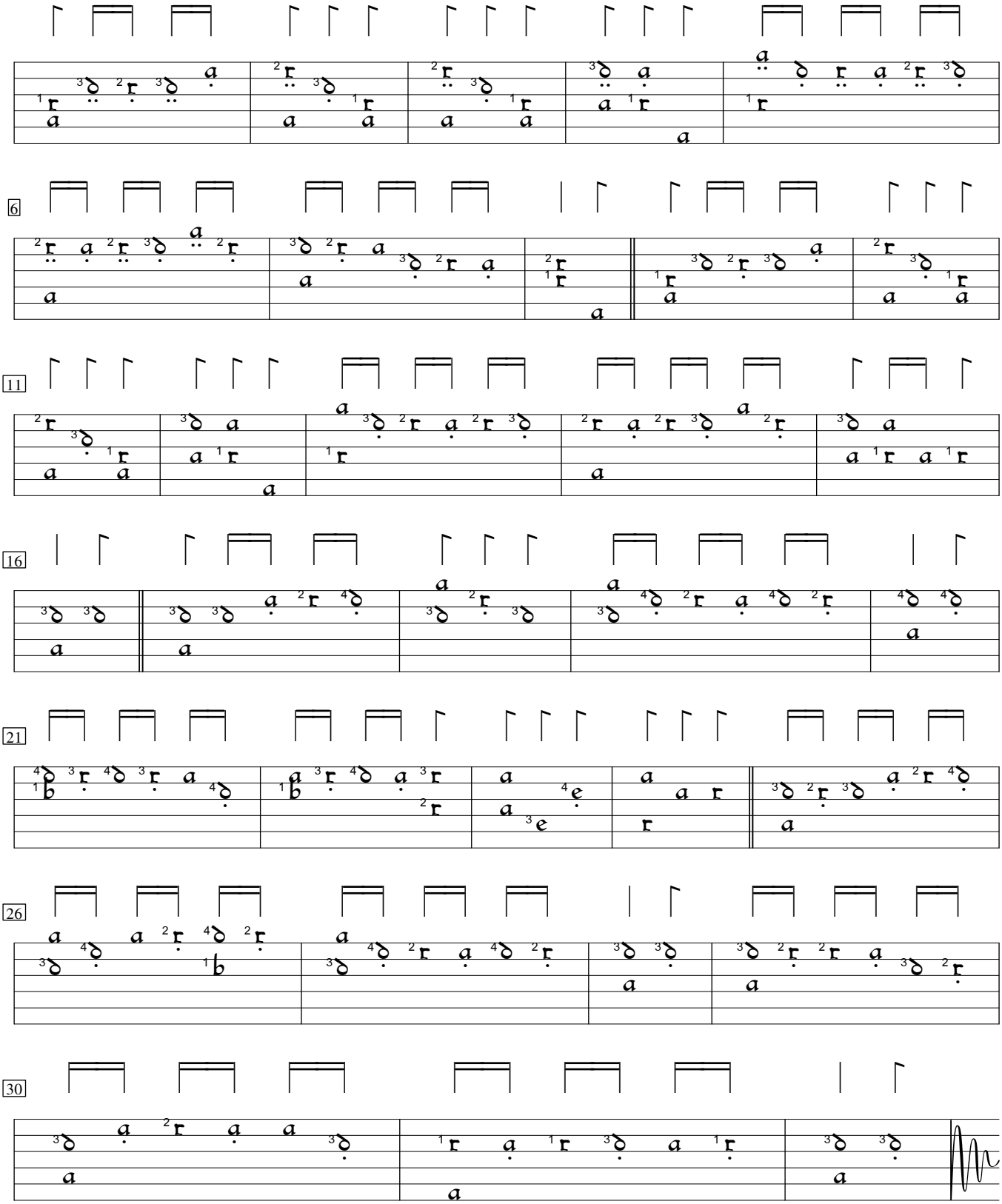


Pierre Attaignant "Dixhuit basses dances" (1530), p. 6; Heartz #48