Ein Behender

Anon.

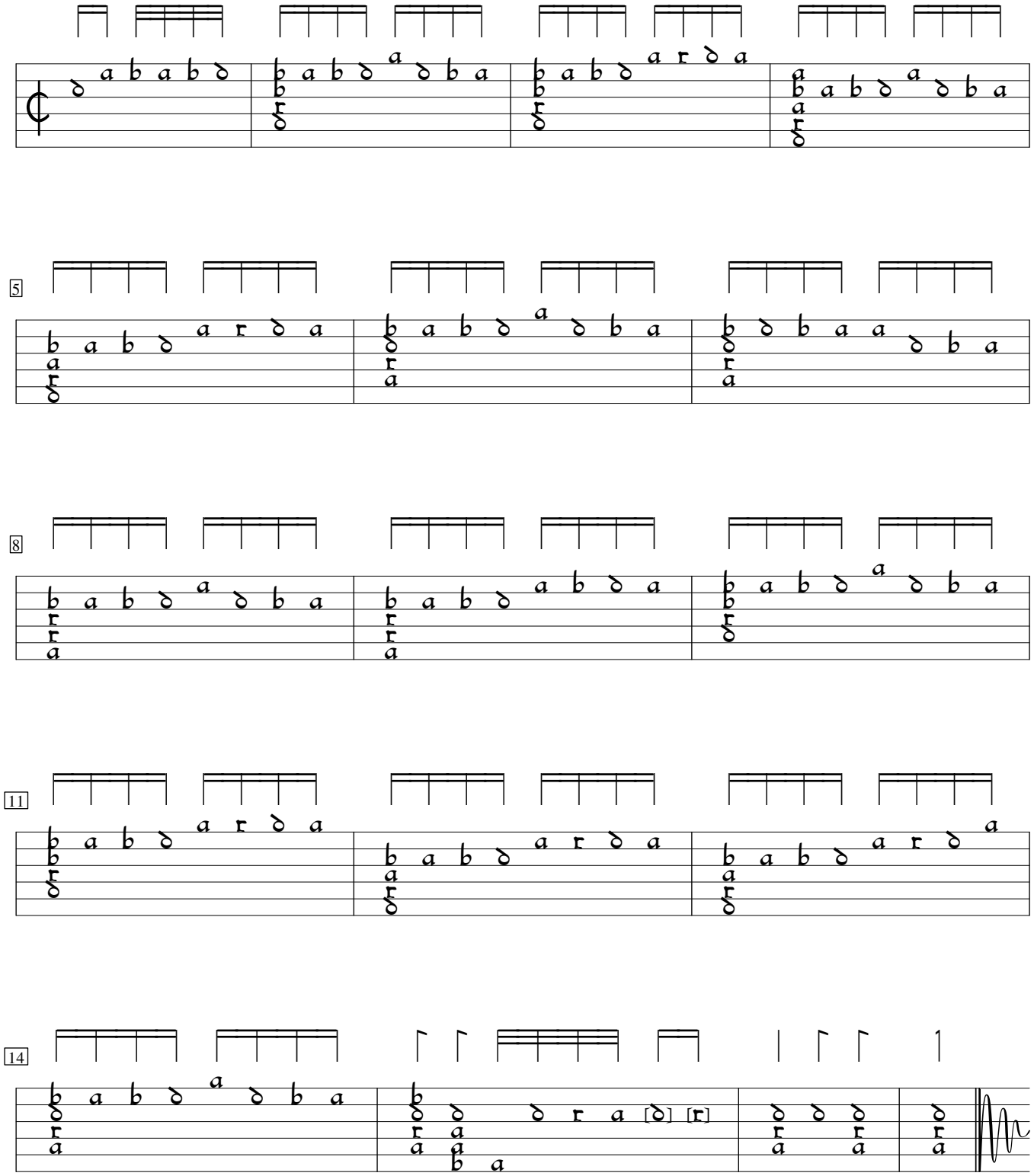

Bavarian State Library, Munich. Music MS 1512, f. 62v.