Jewell

Anon.

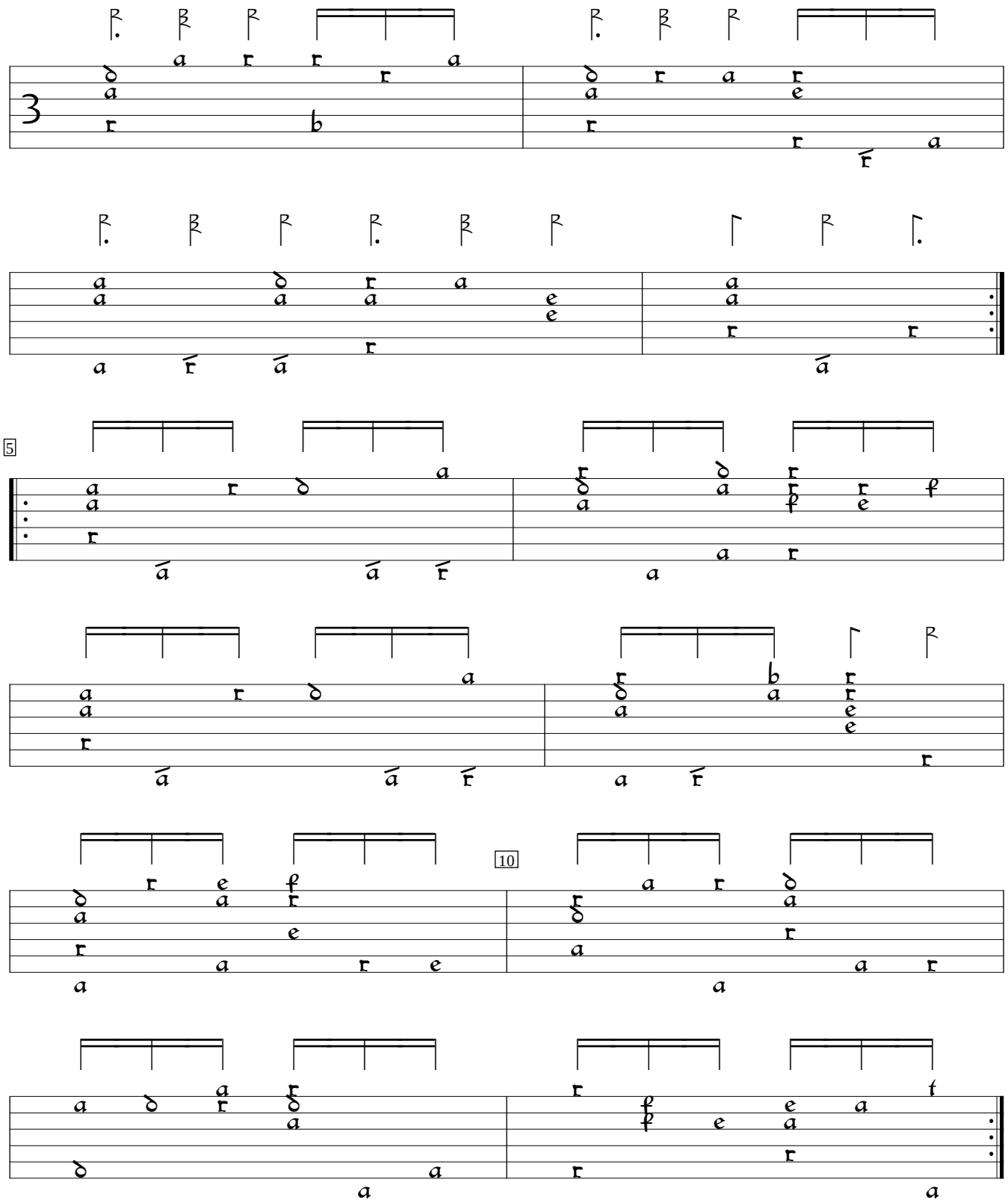

Cambridge University Library MS Dd.5.78.3 (ca. 1600), f. 49. Entabulated by Sarge Gerbode.