Ut re mi fa sol la

Anon.

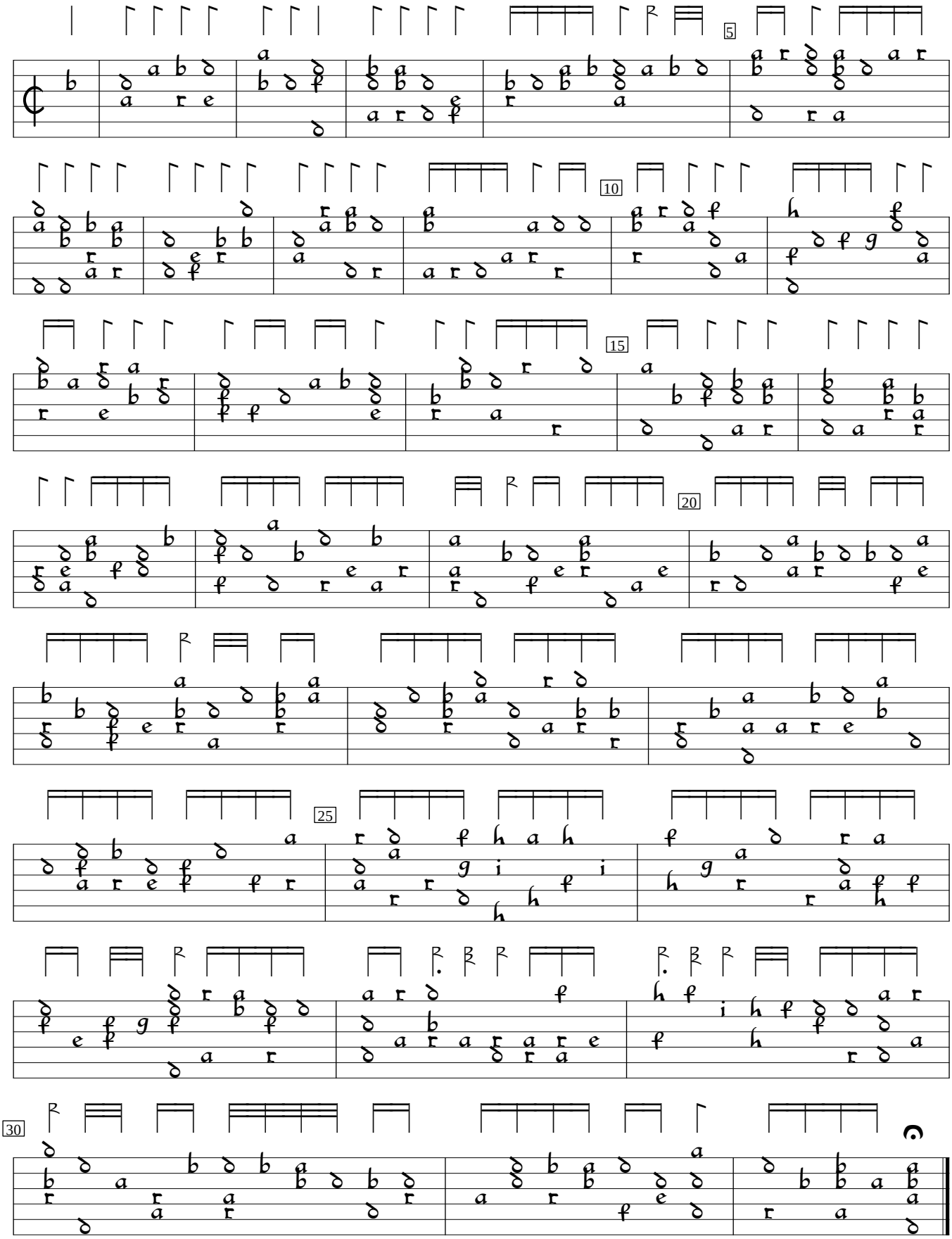

British Library MS 1353 (Hirsch Lute Book), f. 64. Entabulated by Sarge Gerbode.