Anon. (1610)

Courante

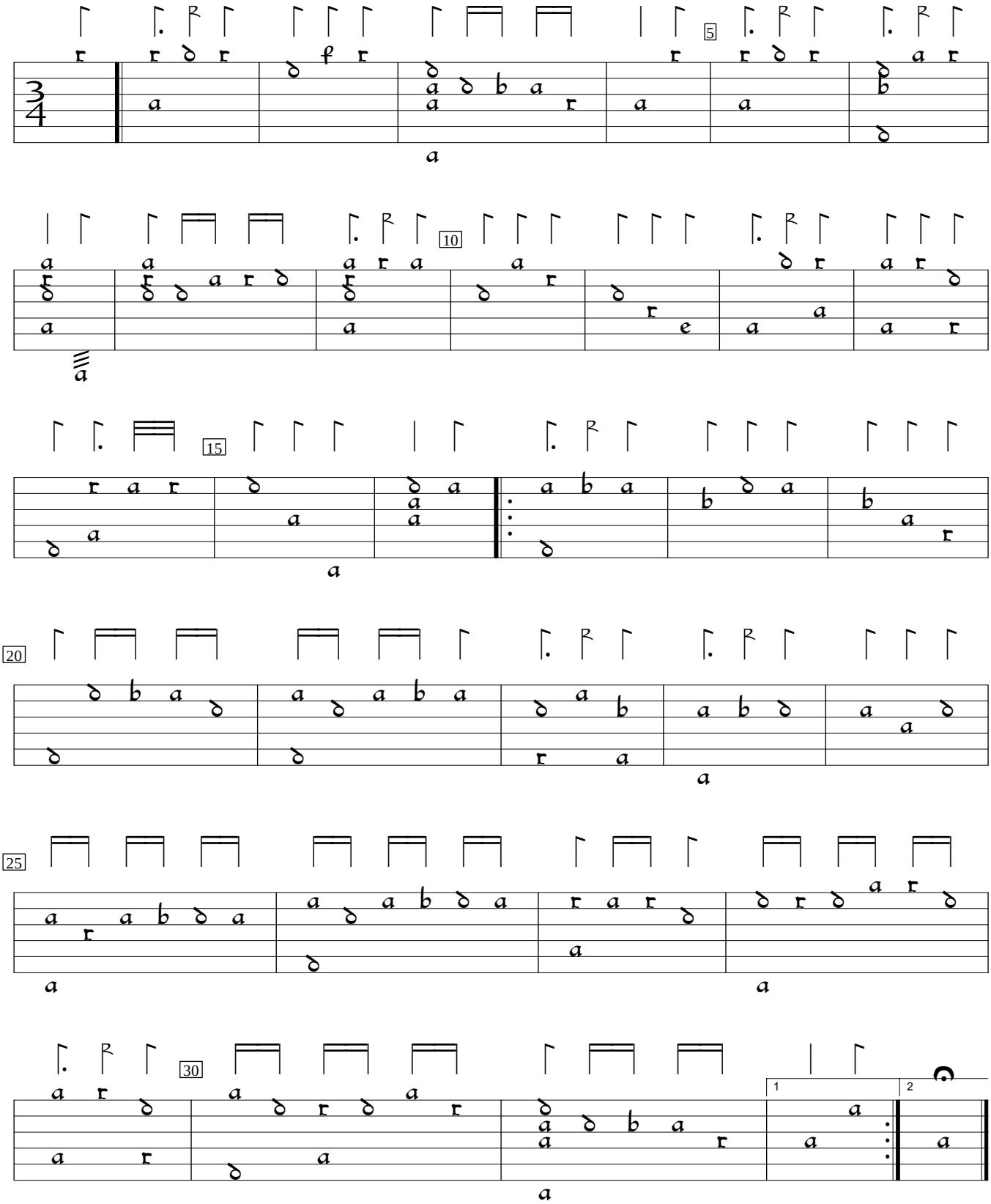

Source unknown. Entabulated by Sarge Gerbode.