Joan to the maypole

Anon.

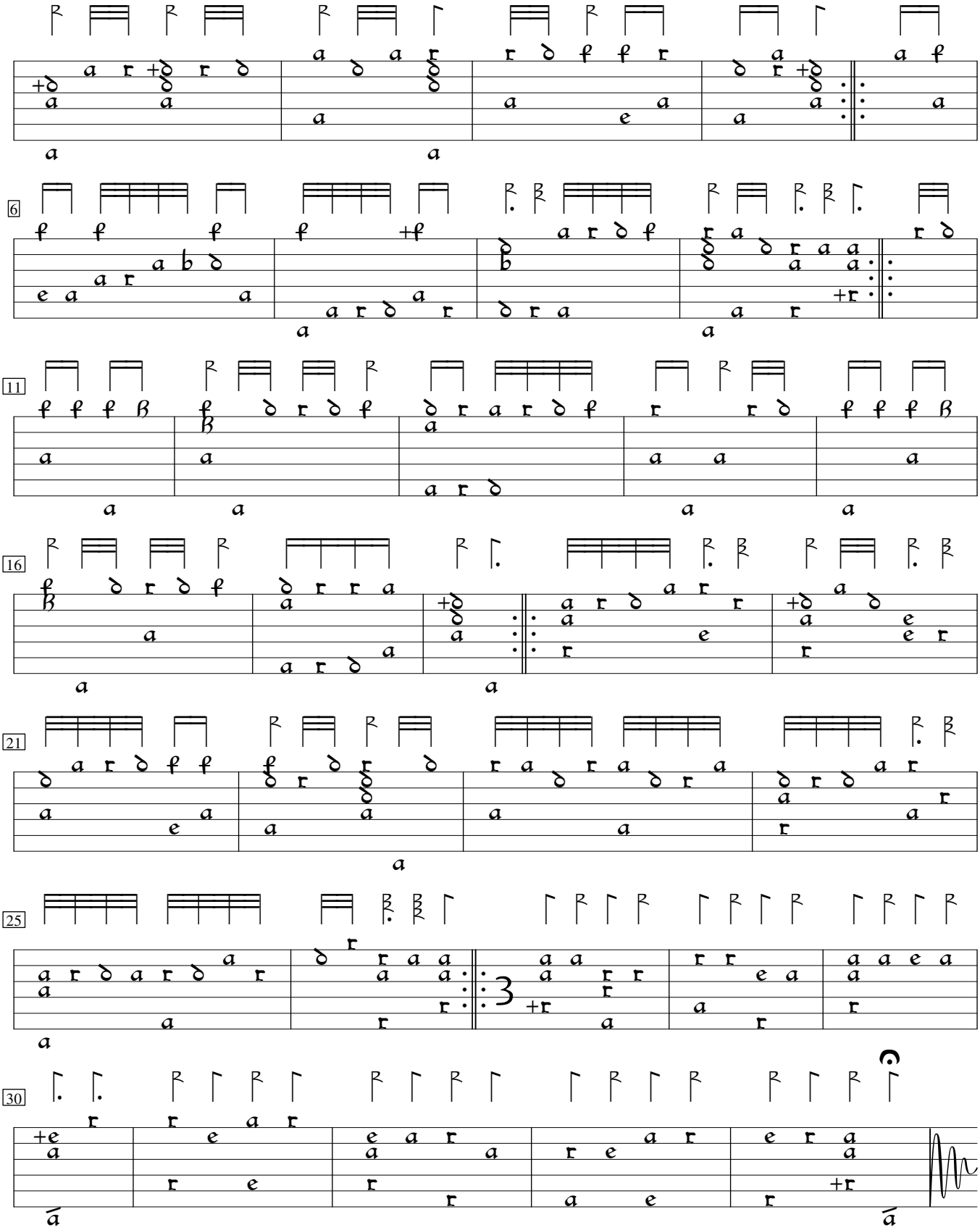

Margaret Board Lute Book (ca. 1630), f. 27.