Vaghe belleze

Anonymous

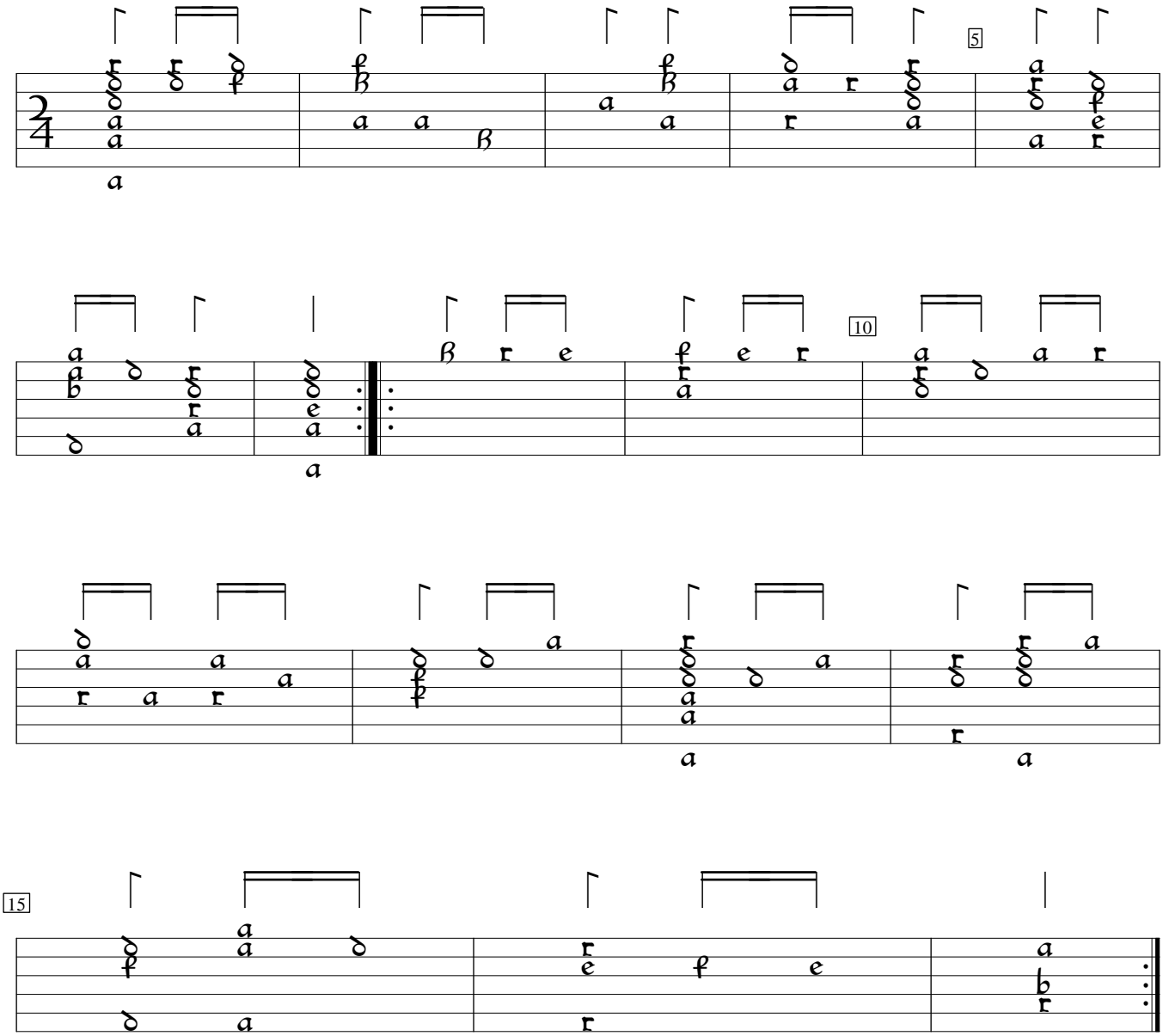

Da un codice lauten-buch by Oscar Chilesotti (ca. 1580). Re-entabulated by Sarge Gerbode.