Recercar 33

Marco dall'Aquila

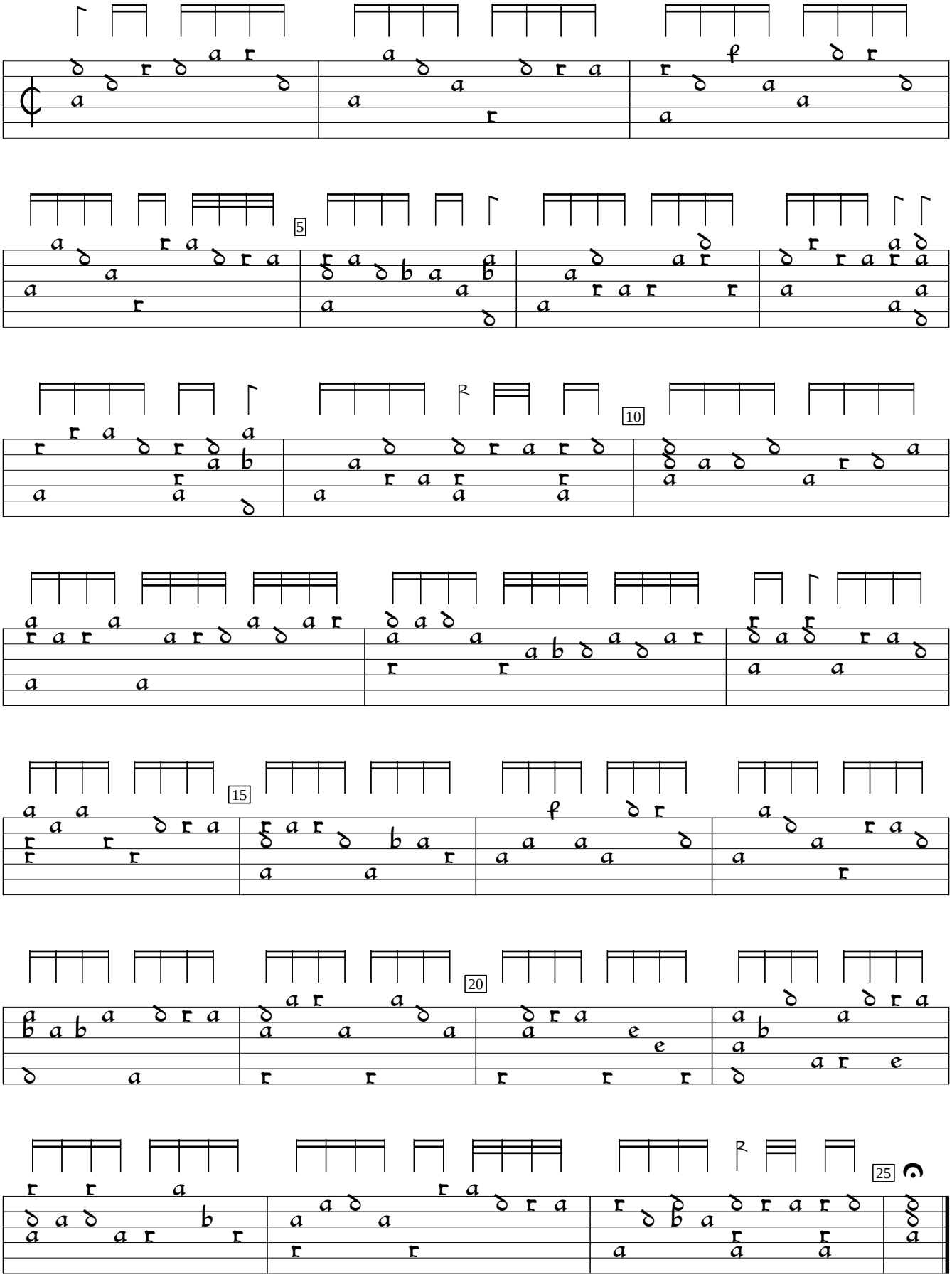

Herwarth MS; Munich MS 266 (ca. 1560), f.28v. Entabulated by Jason Kortis. Edited by Sarge Gerbode.