Entrée 3
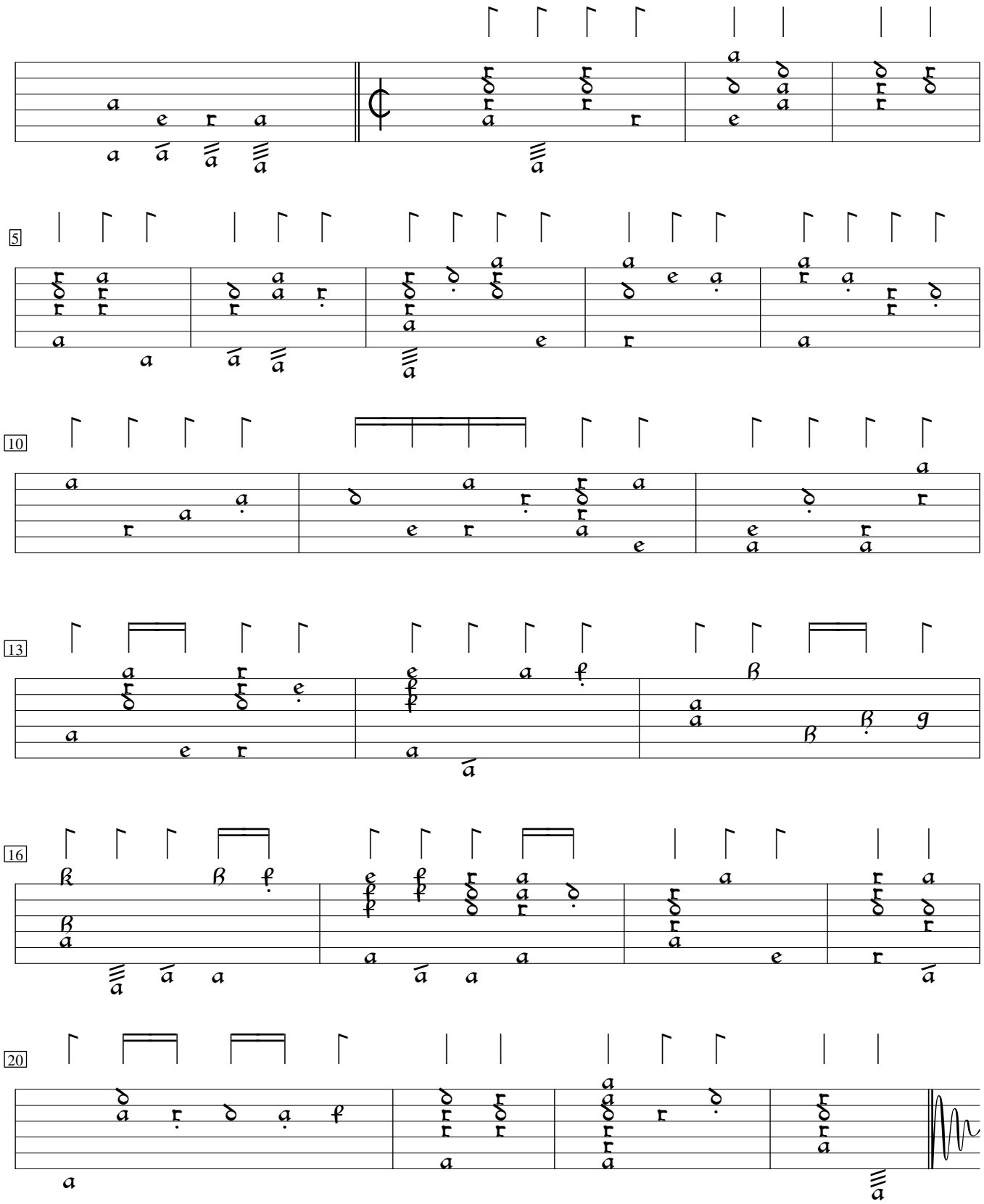
Robert Ballard