Ballet de M. le Dauphin

Robert Ballard

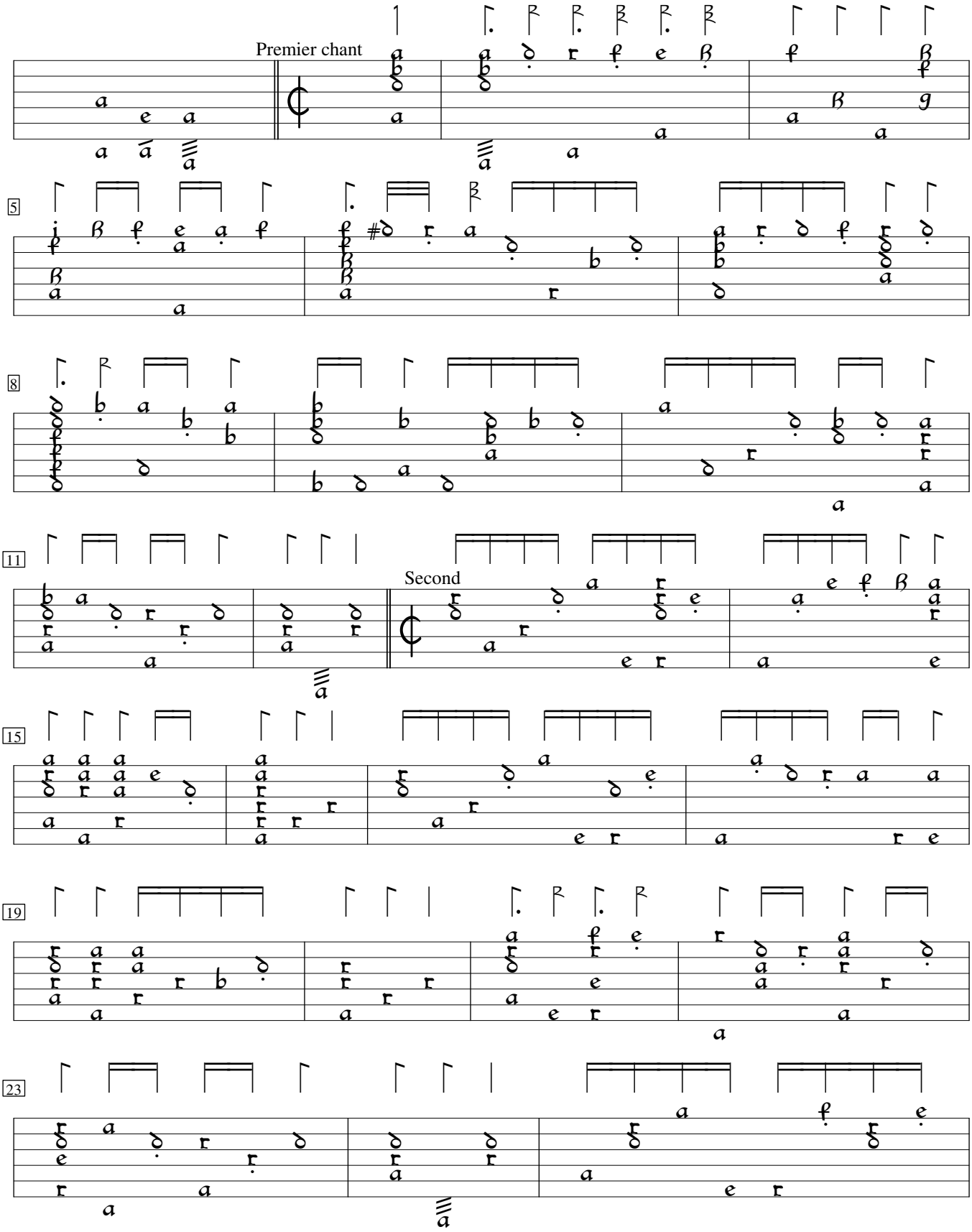

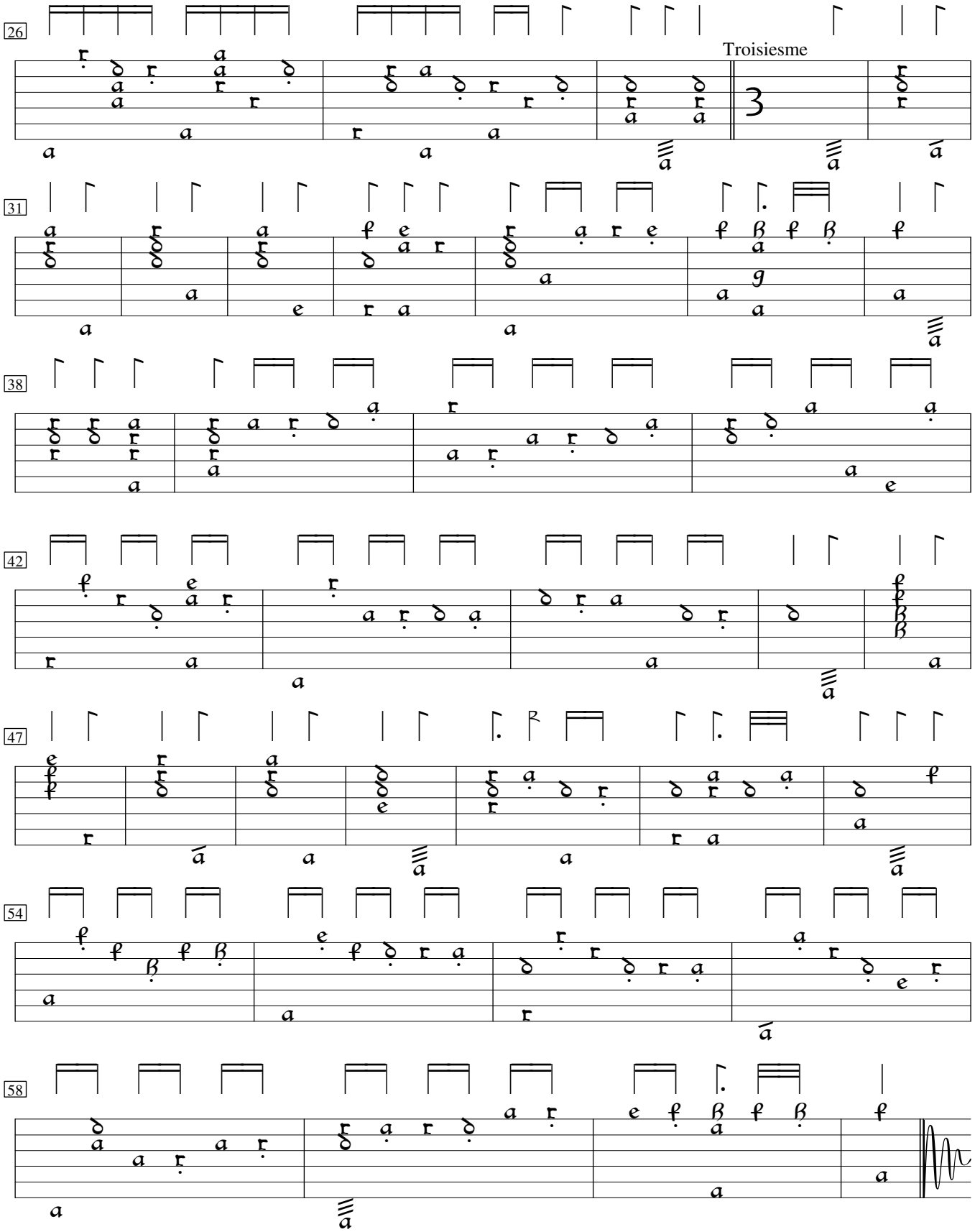
26
Troisiesme
31
38
42
47
54
58