Volte 5
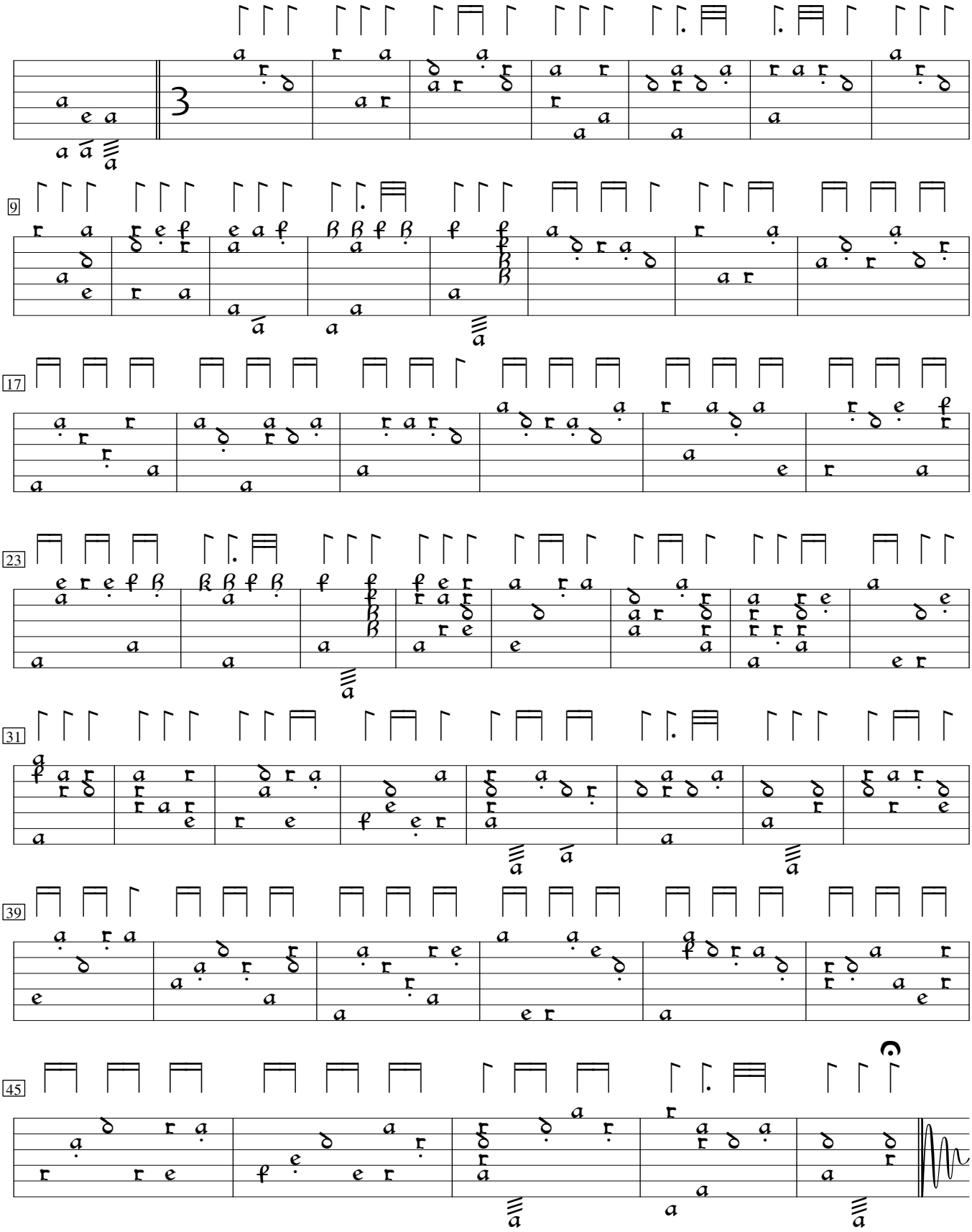
Robert Ballard