Katherine Ogie
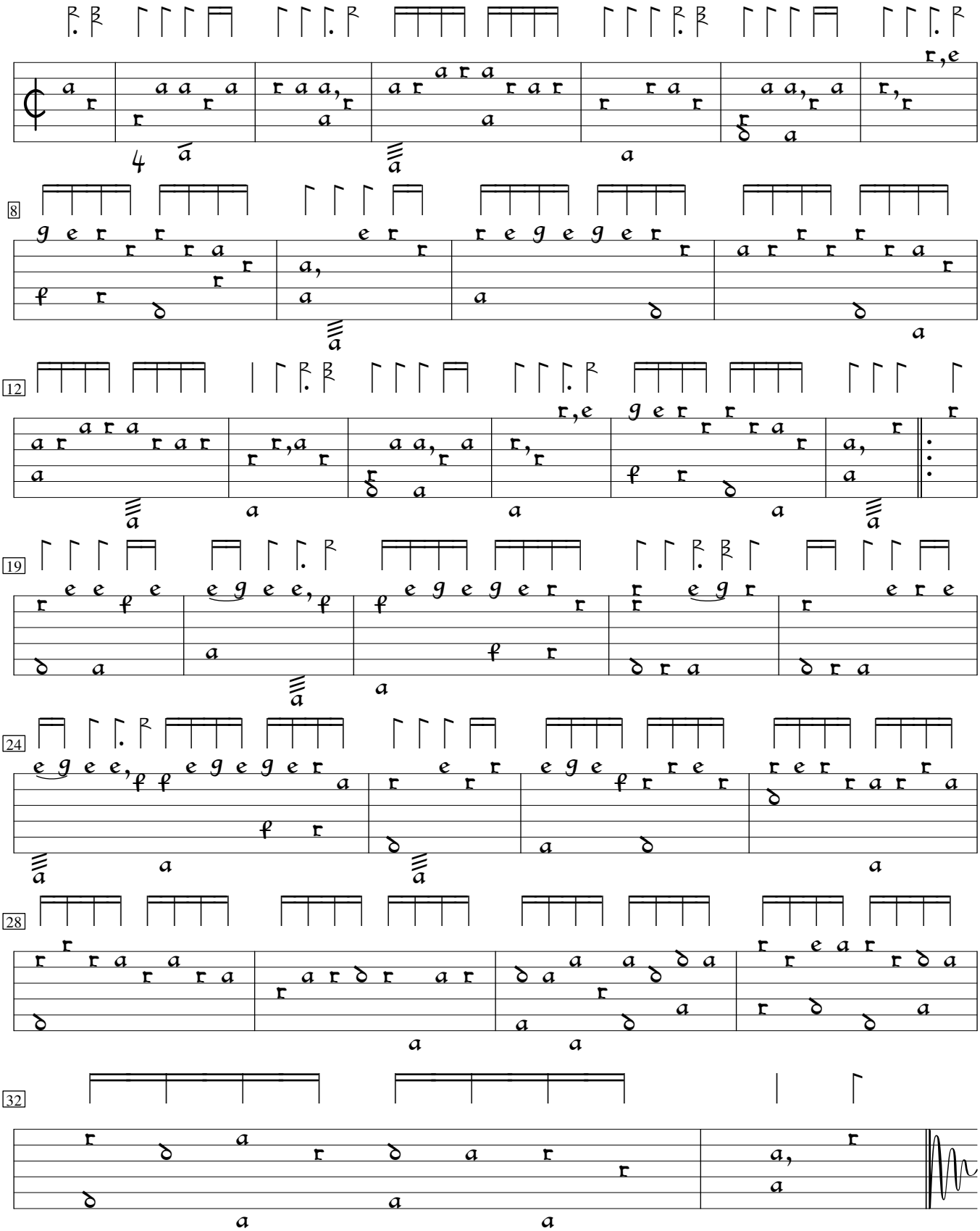
Beck