3. Ricercar 3

Dominico Bianchini

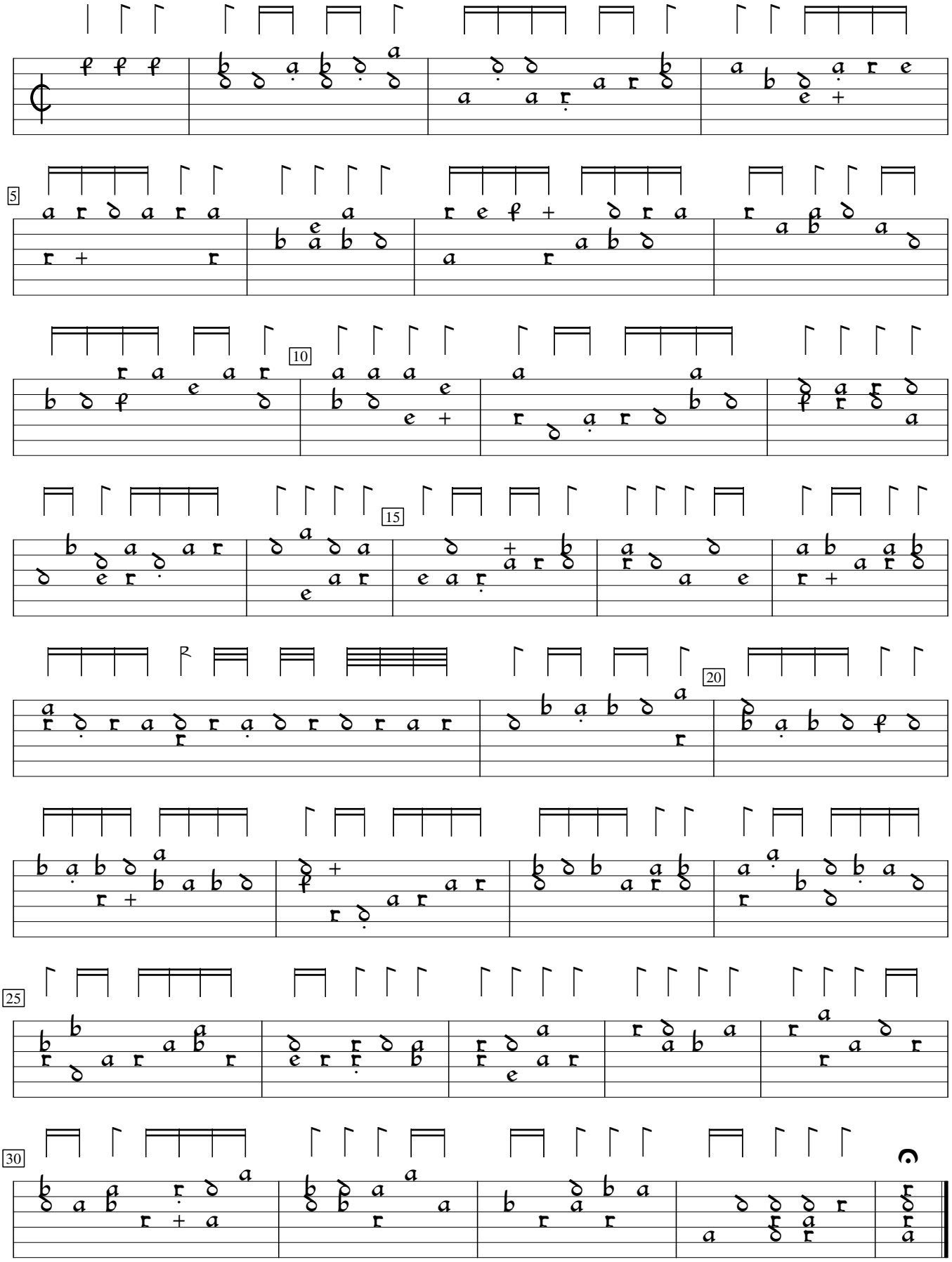

Intabolatura de lauto (1546), #3. Entabulated by Alain Veylit. Edited by Sarge Gerbode.