Bonjour ma mye

P. P. Borrono

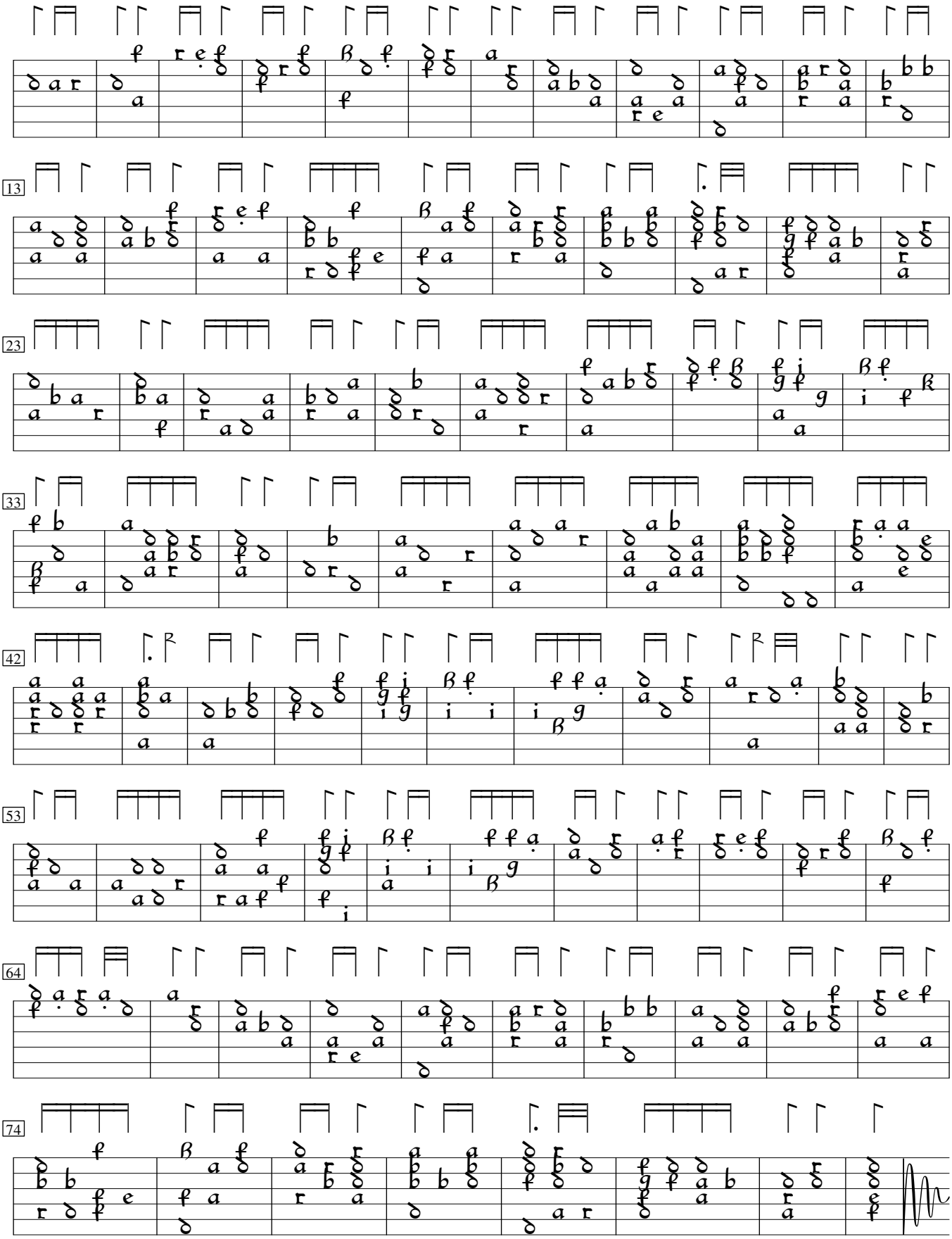

Source unknown.