Lacrimosa

P.P. Borrono

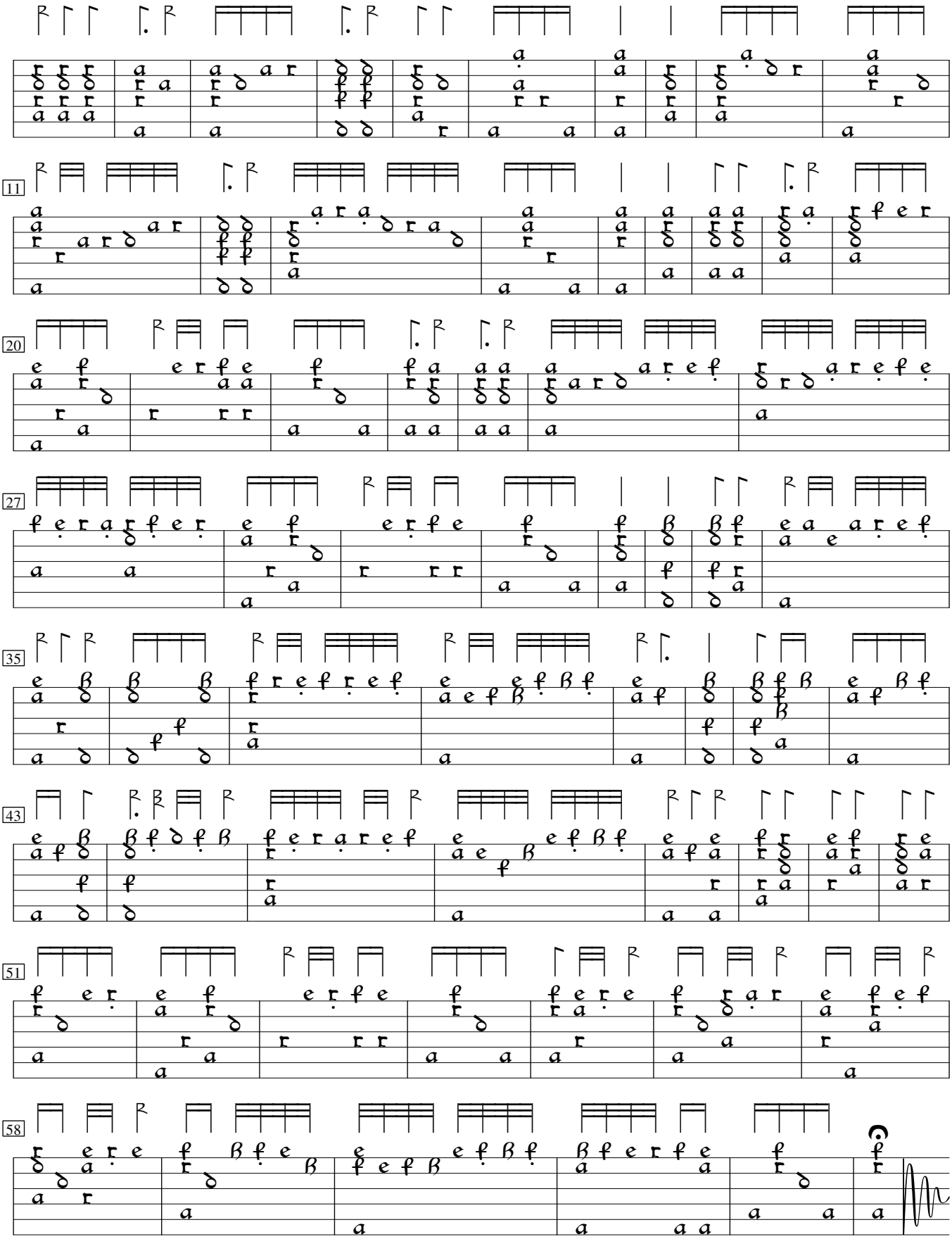

Source unknown.