# Noe noe noe puer nobis nascitur
# (io. Moton a 4)

P.P. Borrono

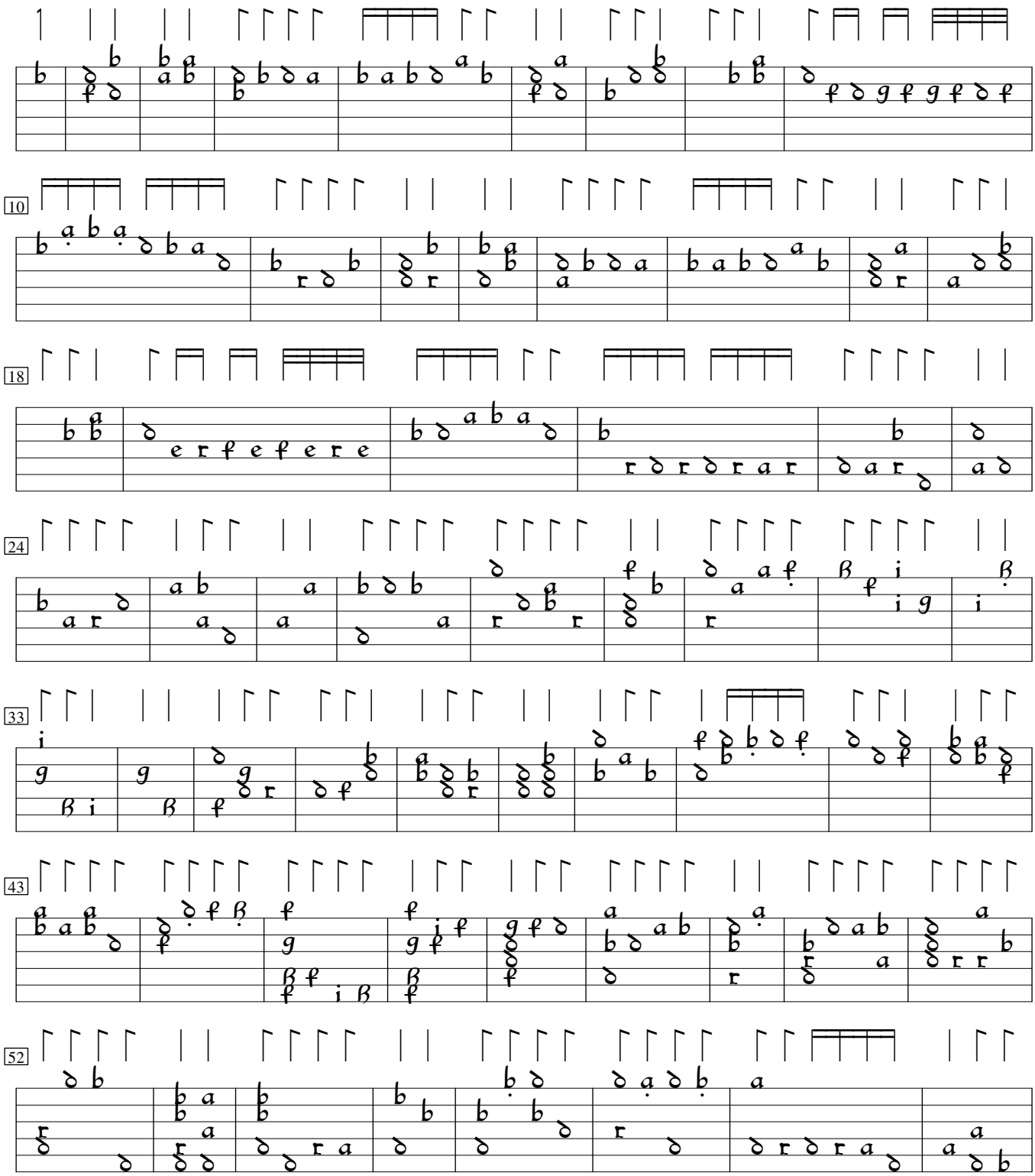

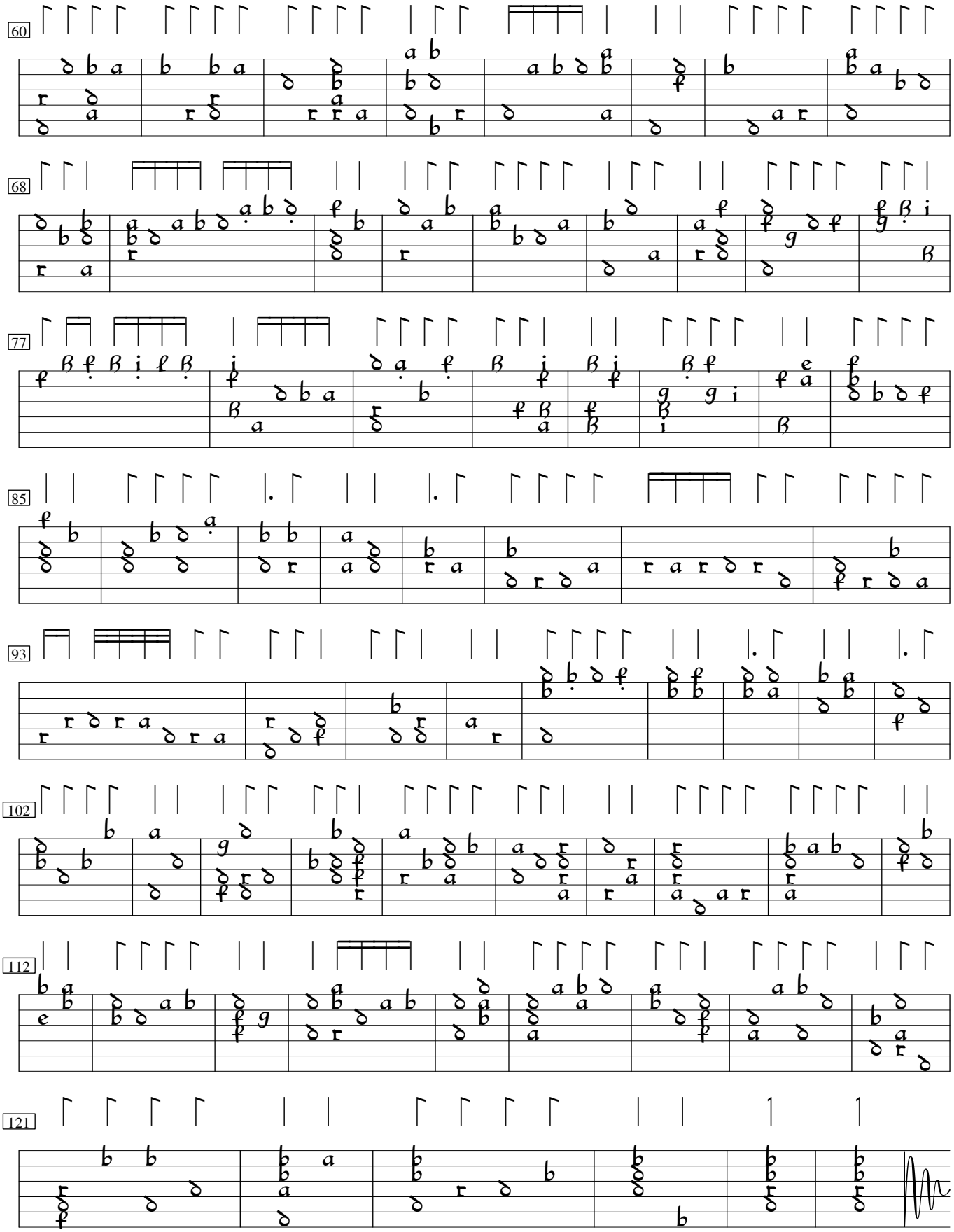
60
68
77
85
93
102
112
121