Tiento del Primer Tono
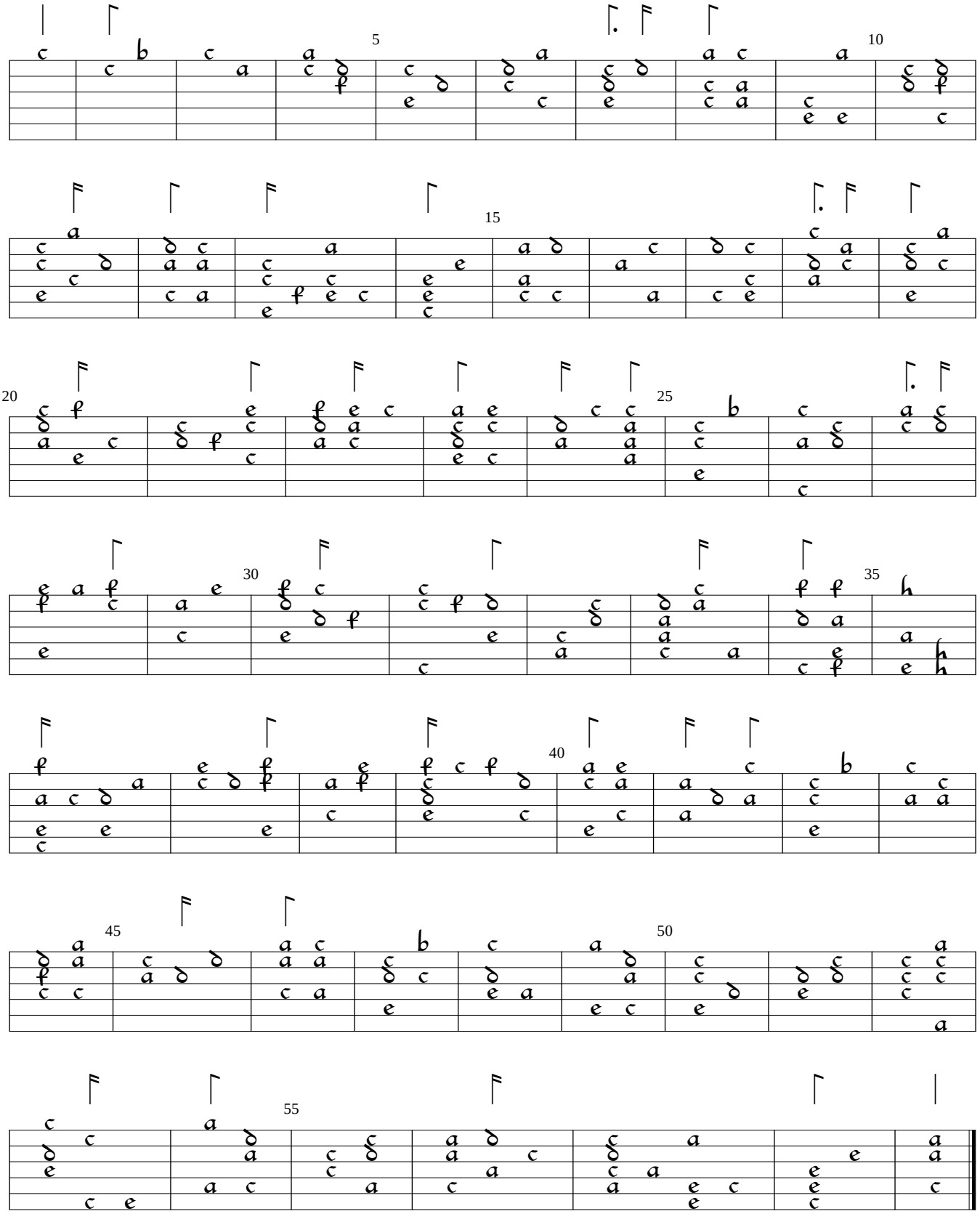
Antonio de Cabezon
arr. Jim Stimson