Galliard 44
[for Orpharion]

Francis Cutting

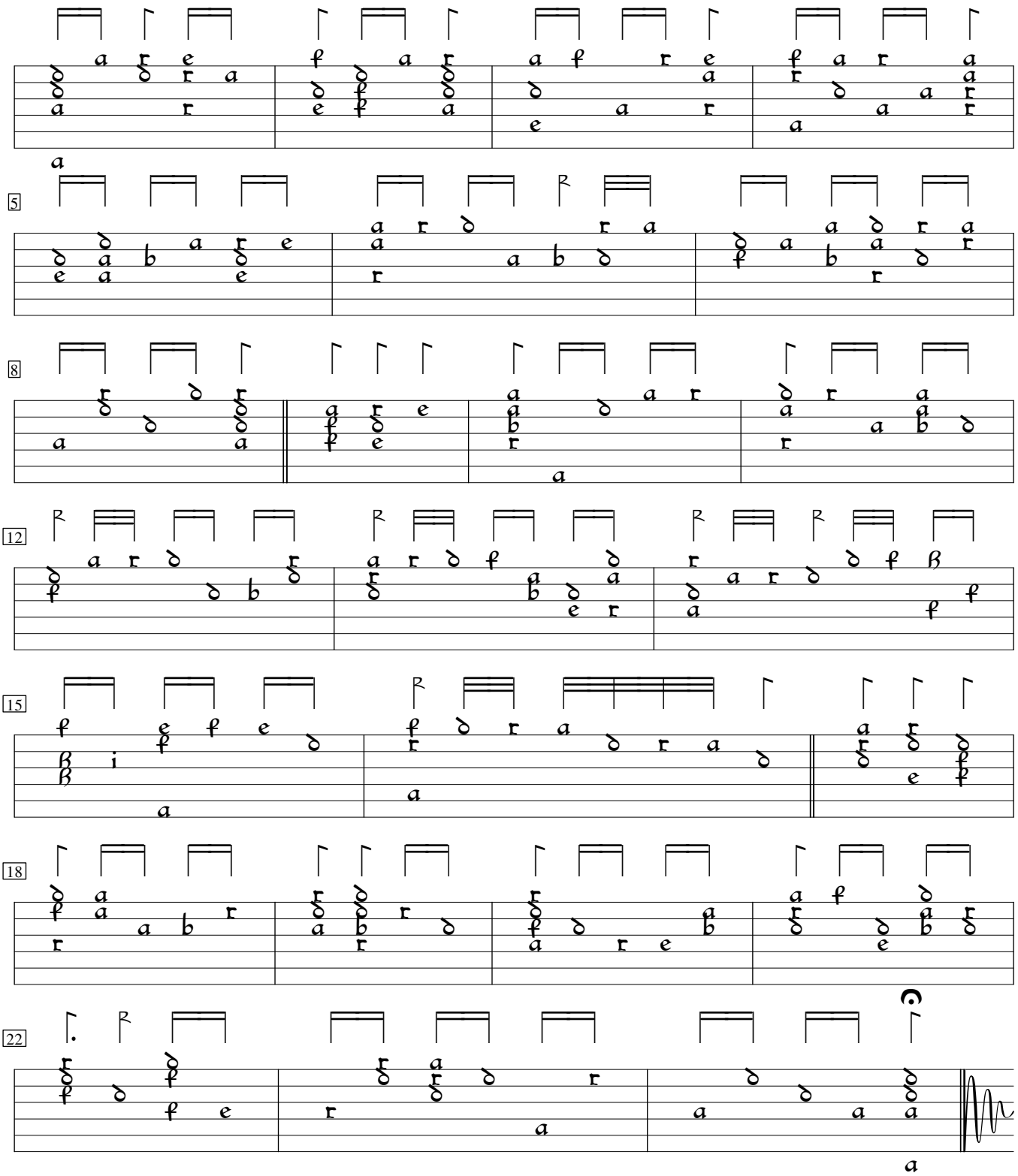

British Museum K.1.c.18, William Barley Lute Book (1596), sig. C1