Greensleeues

Francis Cutting

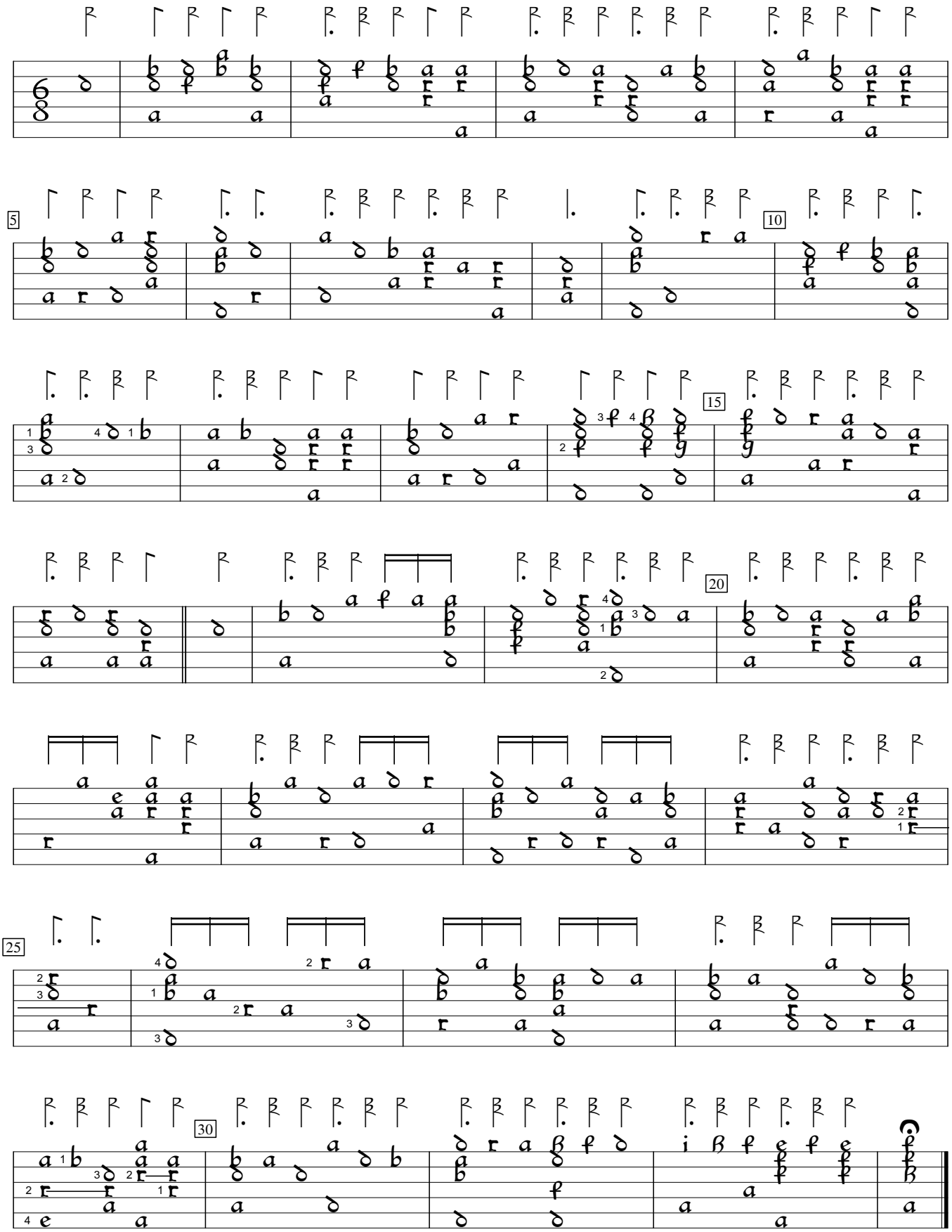

British Library Add. MS 31392 (1595), f. 29