Elizabeth Porter's Pavan

Francis Cutting

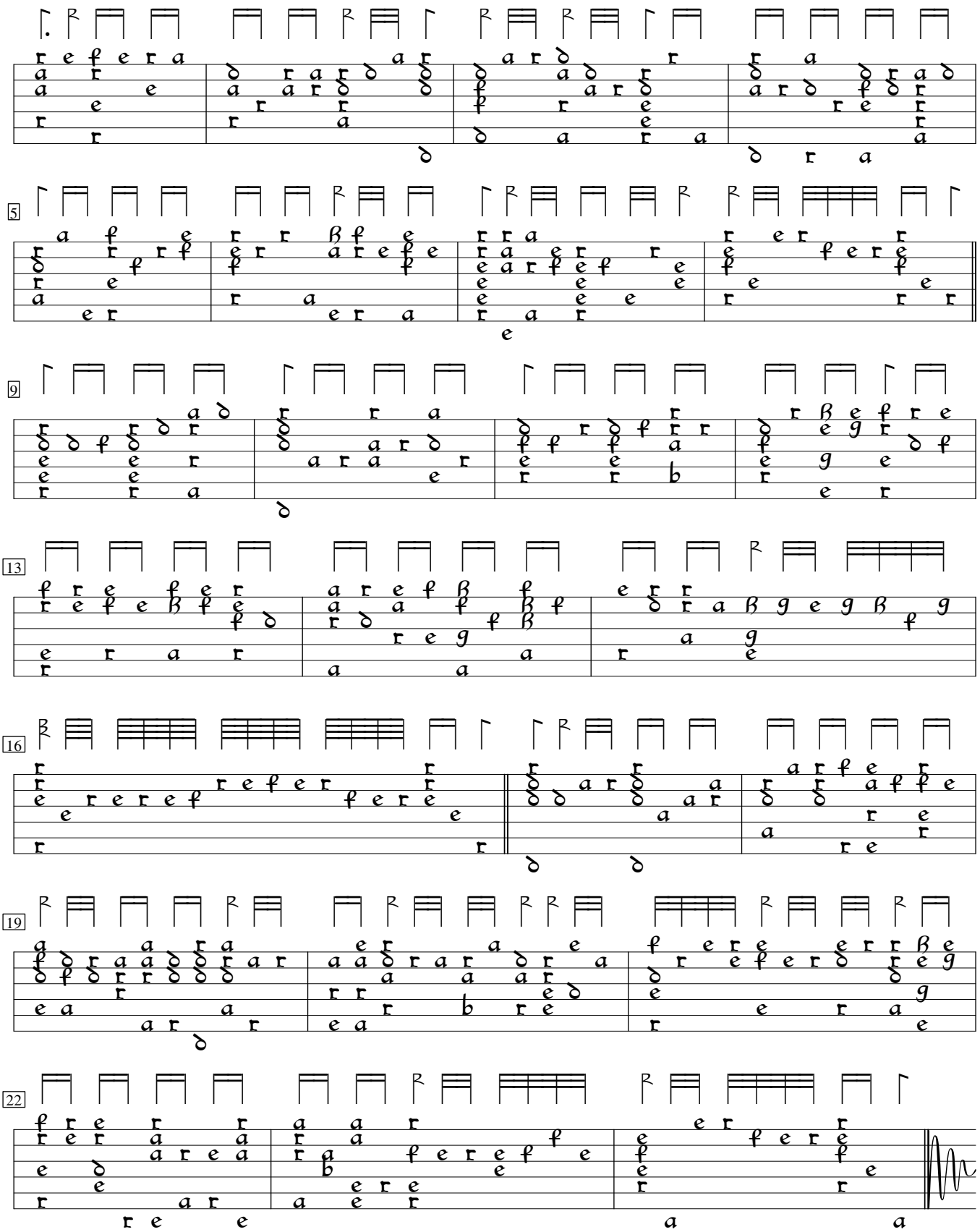

Cambridge University Library MS Dd.2.11, f. 73