Fantasia 1

Benedikt de Drusina

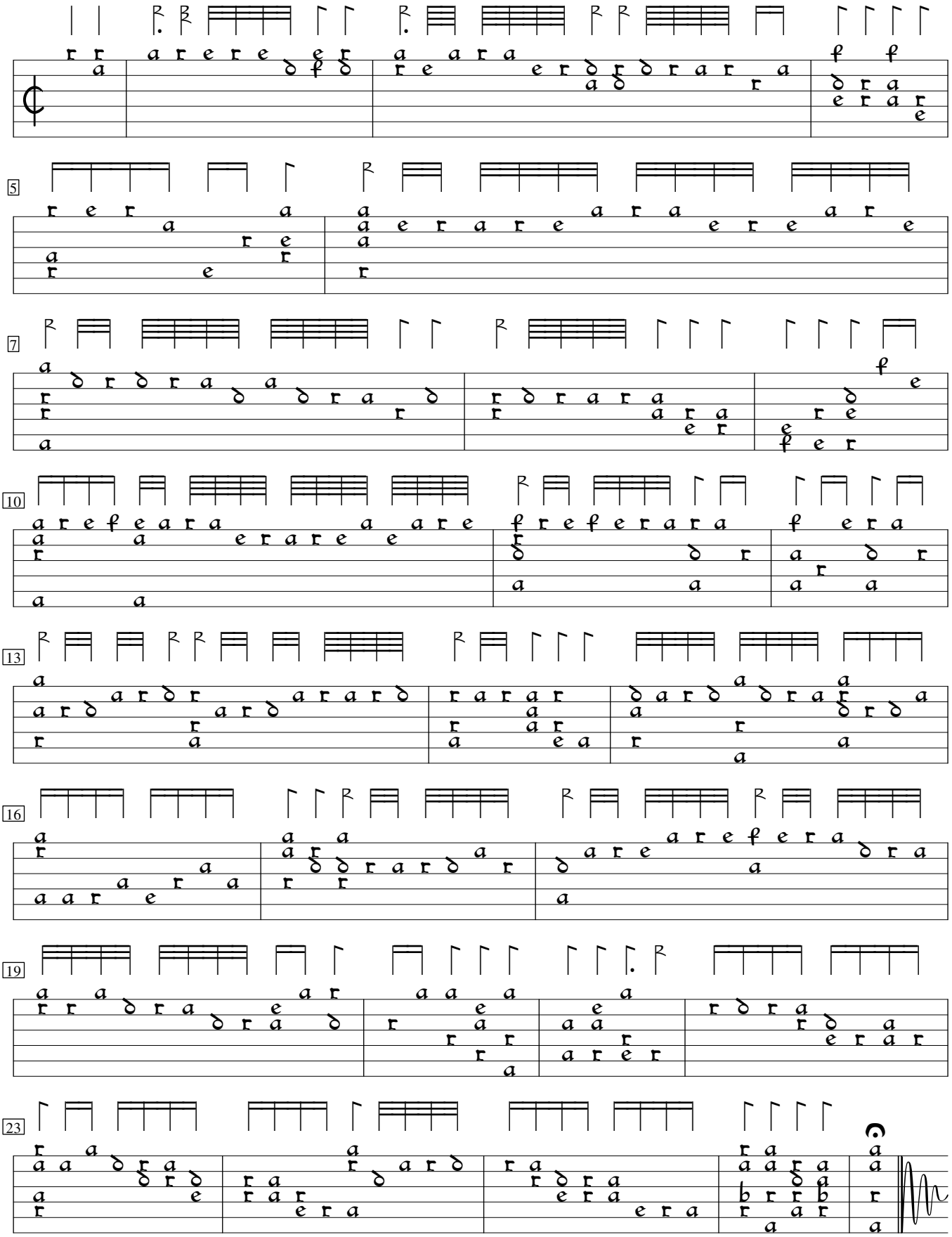

Tabulatura continens insignes et selectissimas qvasdam fantasias (1556). Entabulated by Jason Kortis.