Dona Gentile

Anon.

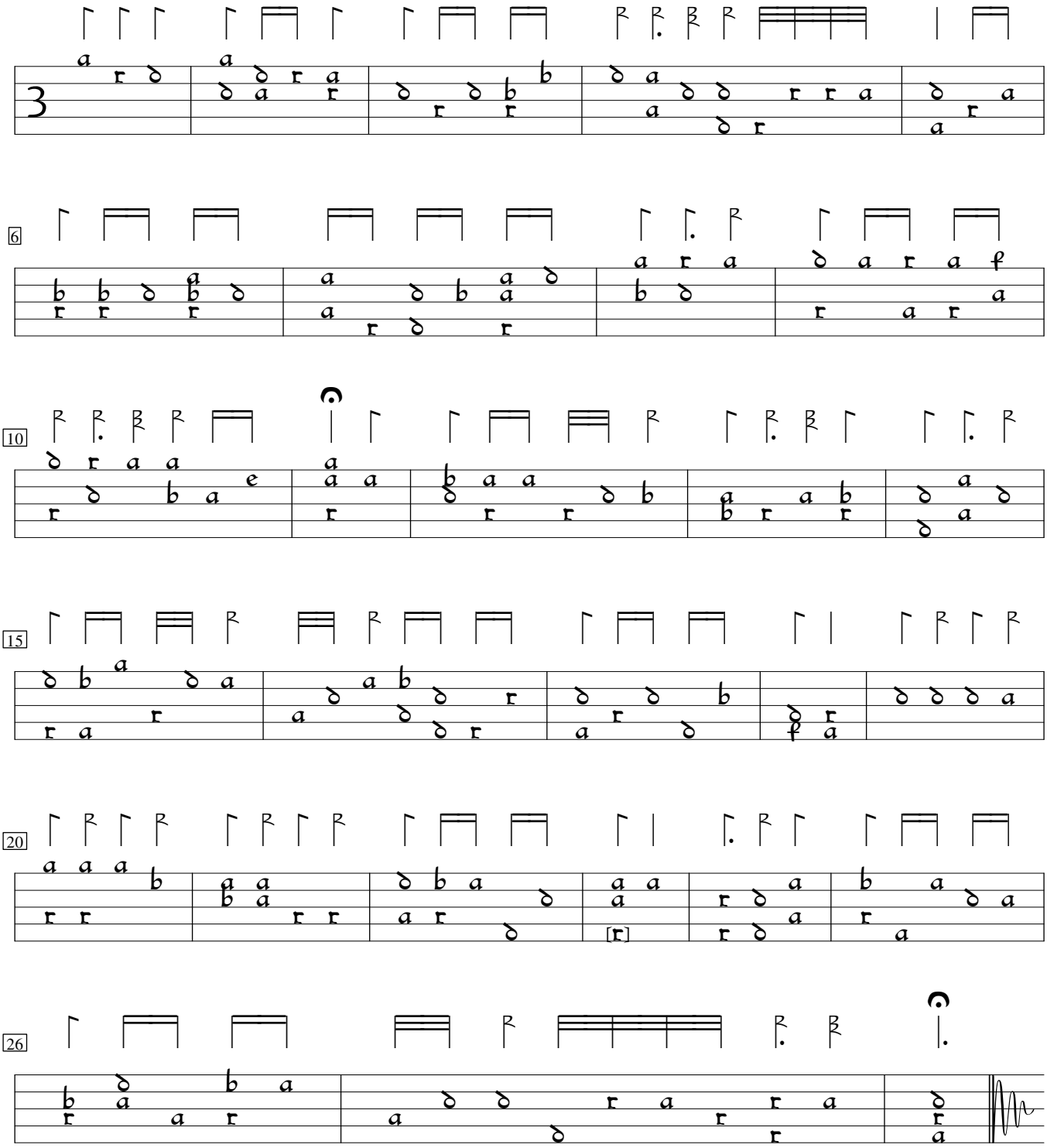

Entabulation by Trystero Montevideo (trystero@mindless.com).