Se la face ay pale

Guillaume Dufay

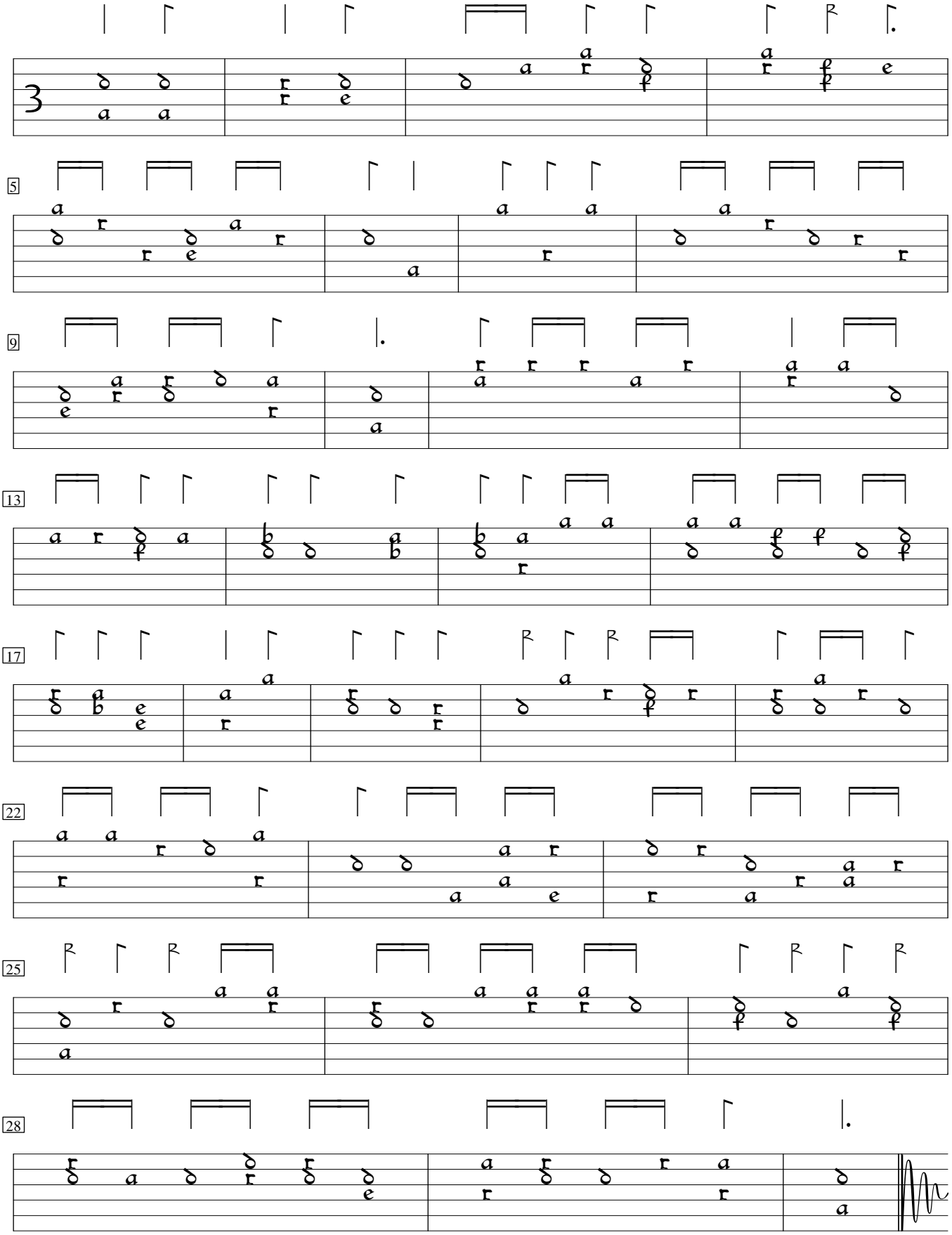

Source unknown. Transcribed by T. Leddi, 1999