Pavan

Alfonso Ferrabosco II

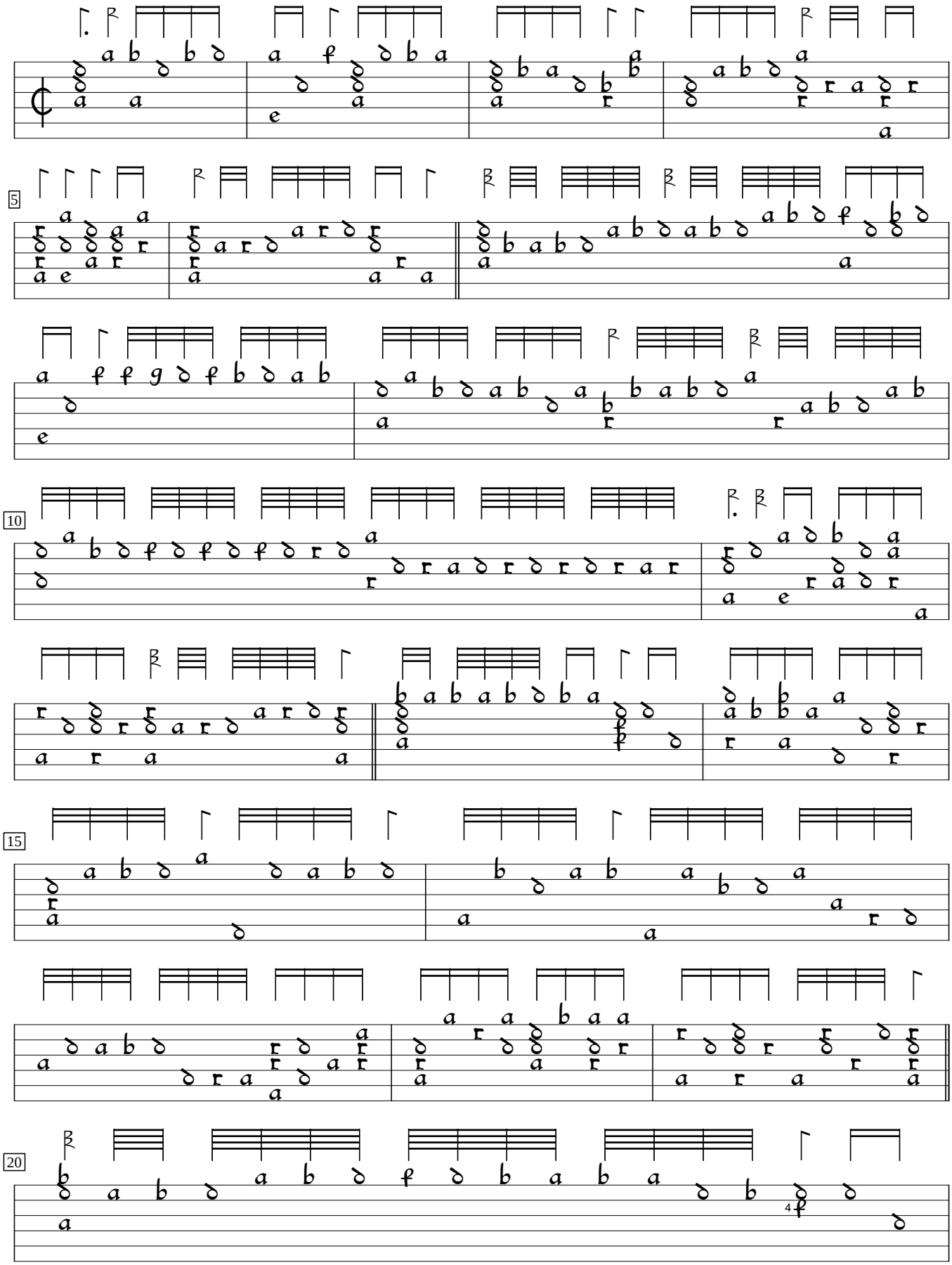

Robert Dowland, Varietie of Lute Lessons (1610), p. 40

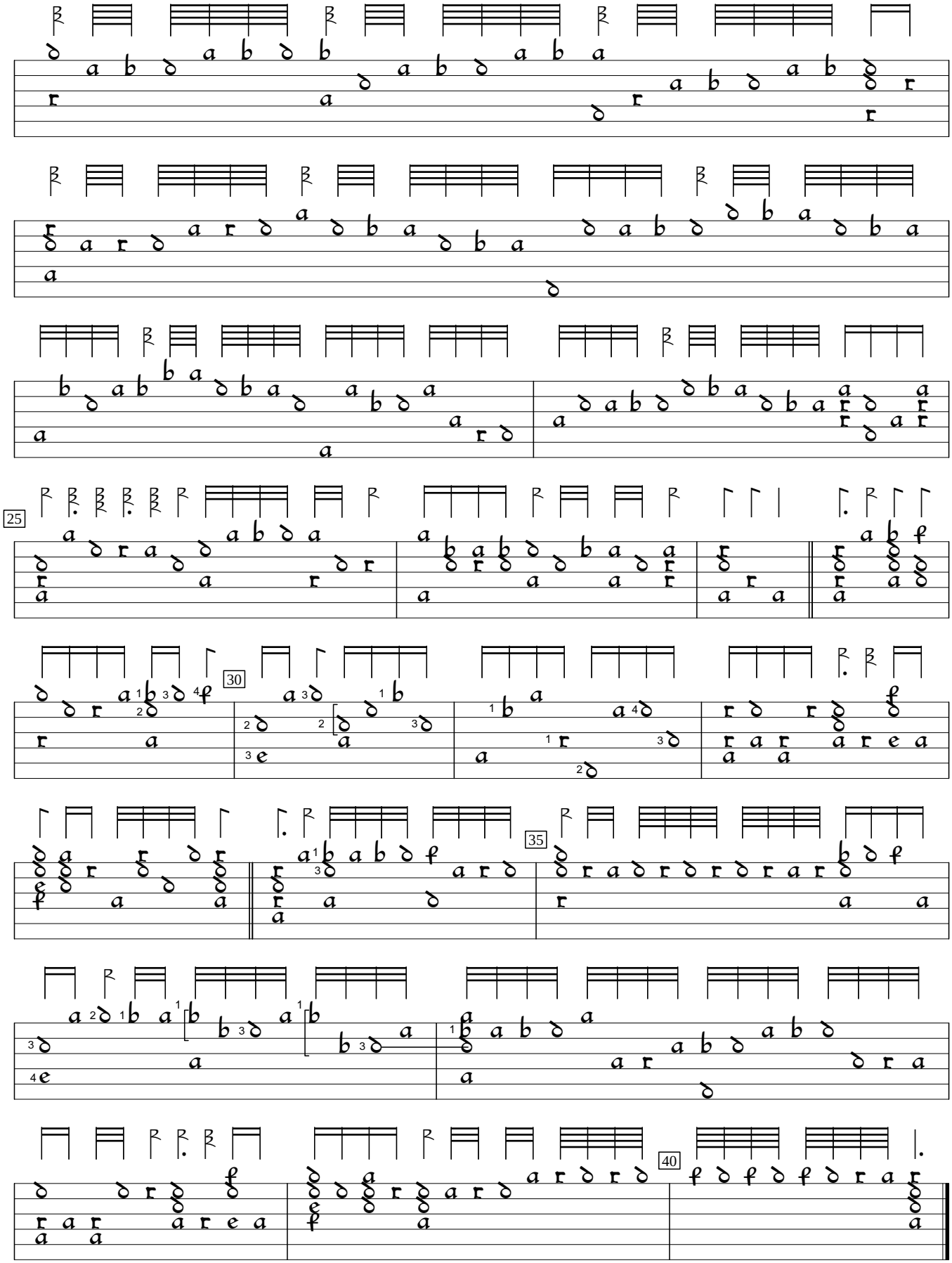
25
30
35
40