Branle double de Poitou

Antoine Francisque

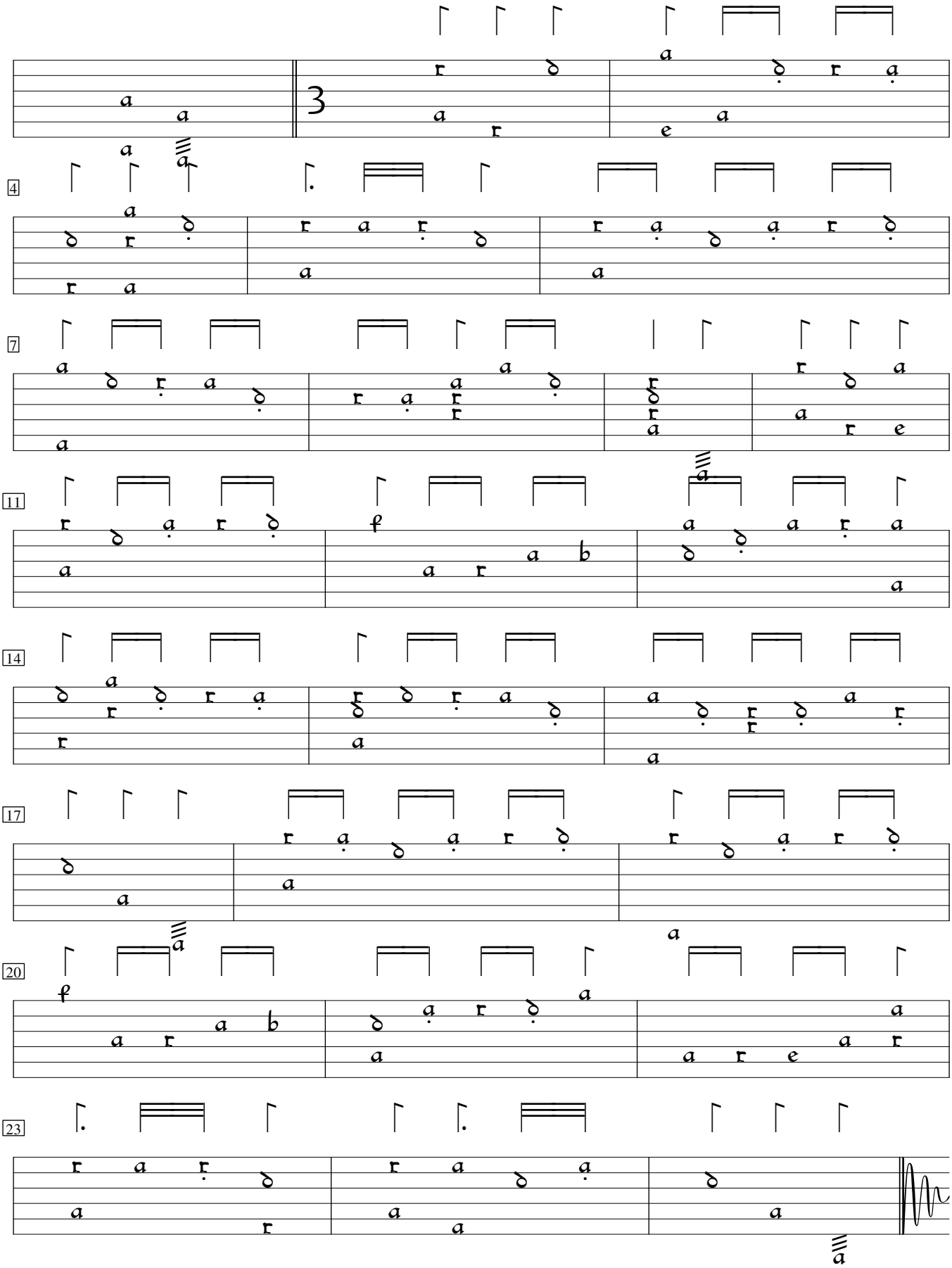

Trésor d'Orphée (1600)