# Branle gay 3

Antoine Francisque

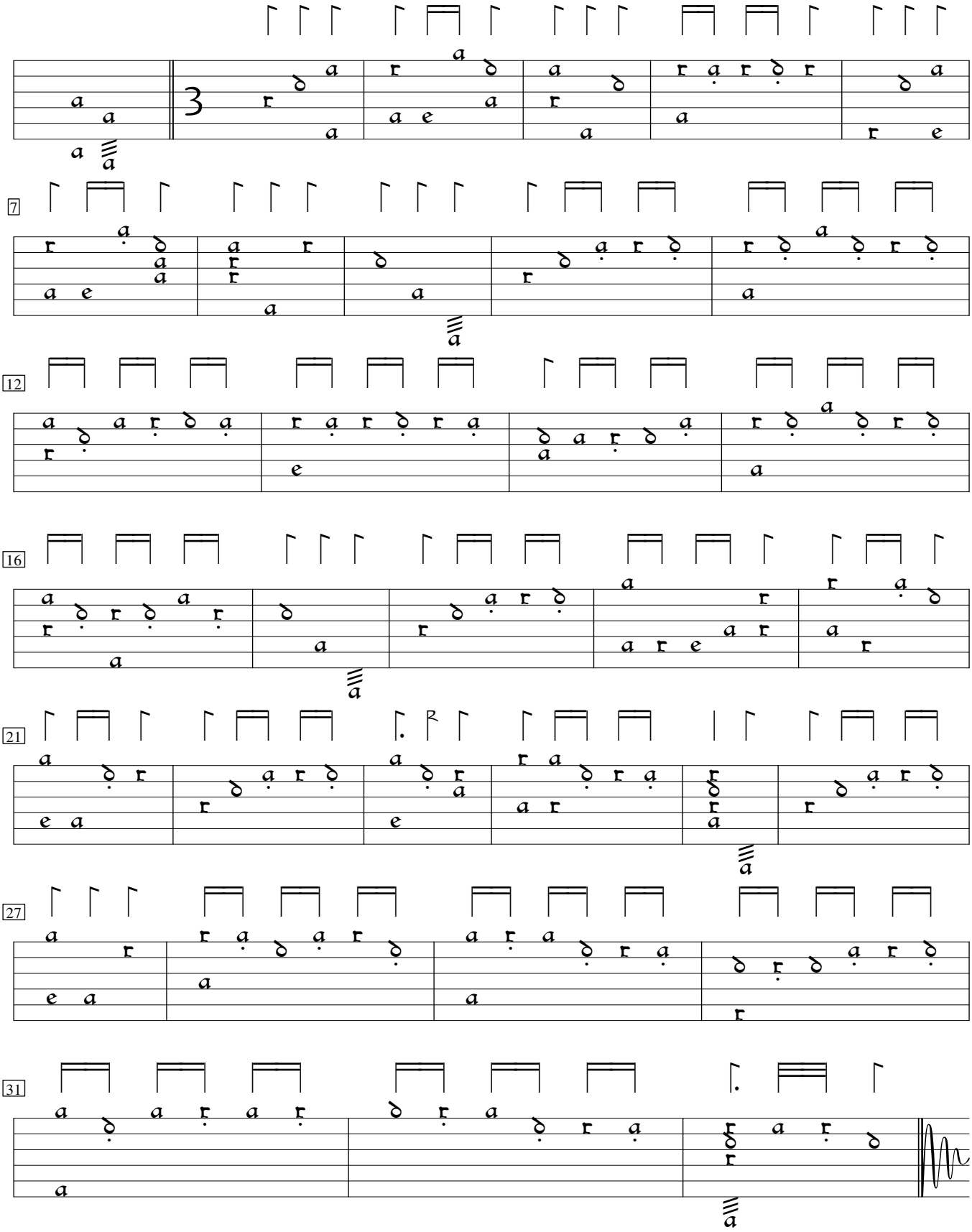


Trésor d'Orphée (1600)