Branle simple 6

Antoine Francisque

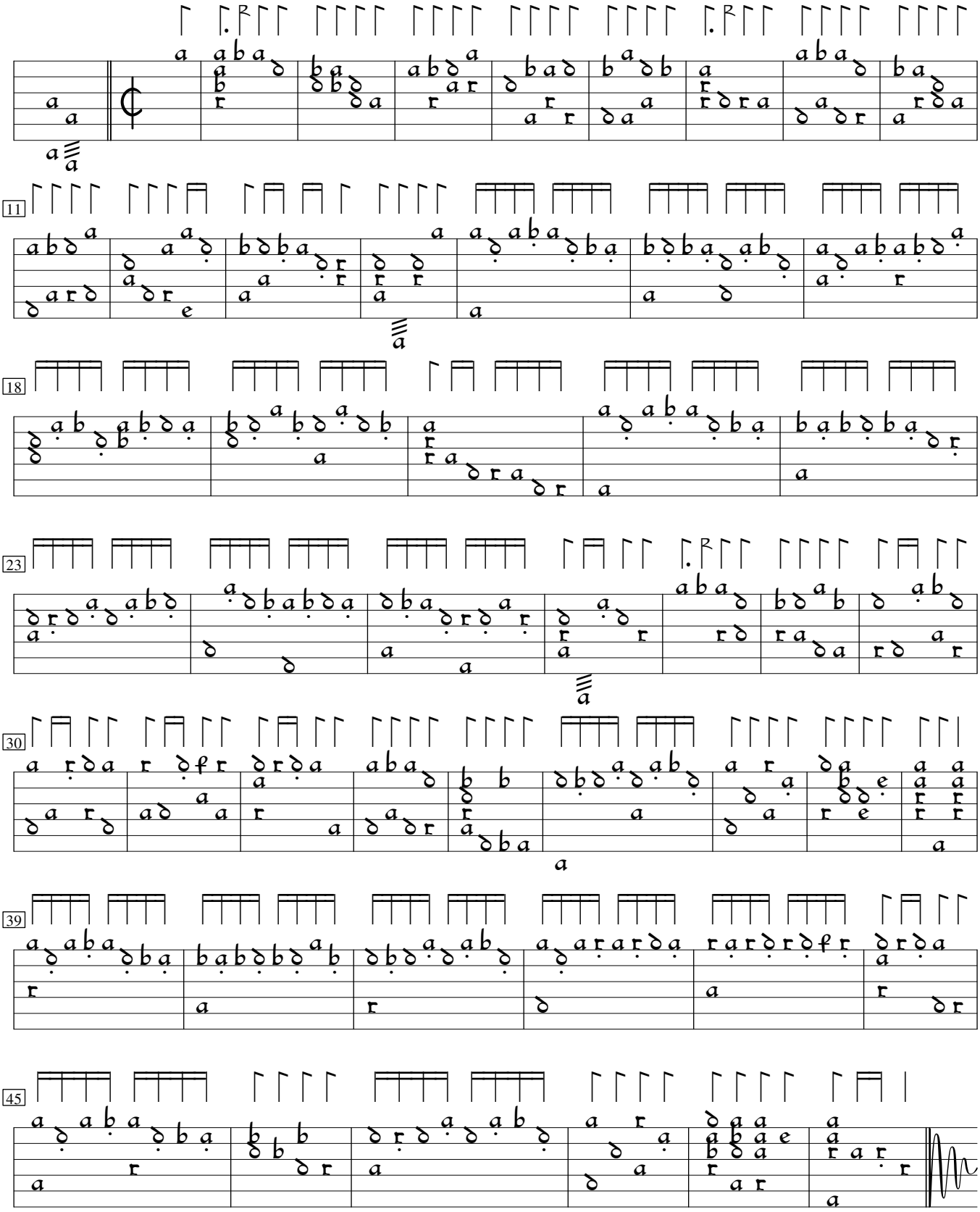

Trésor d'Orphée (1600)