# Passemaise
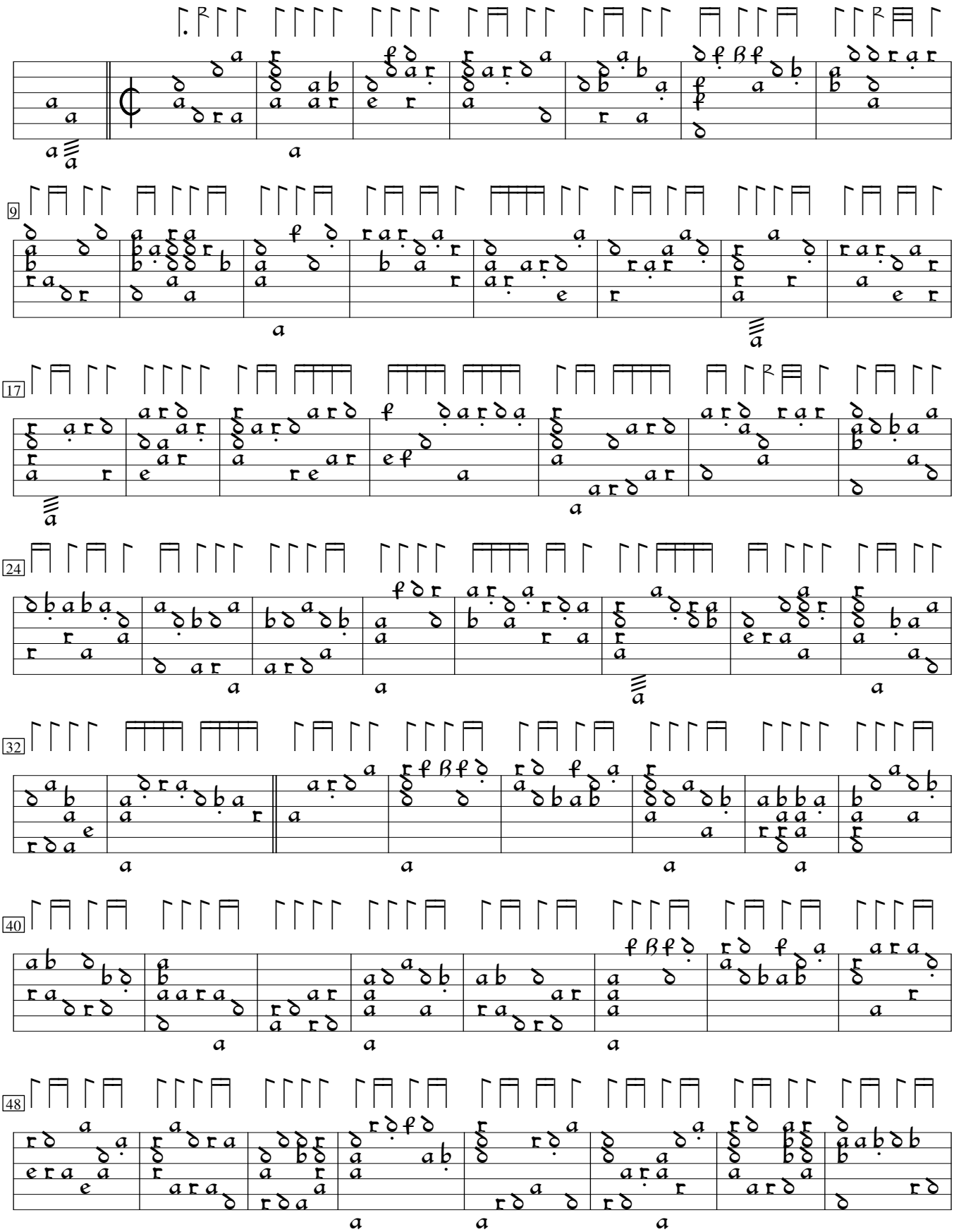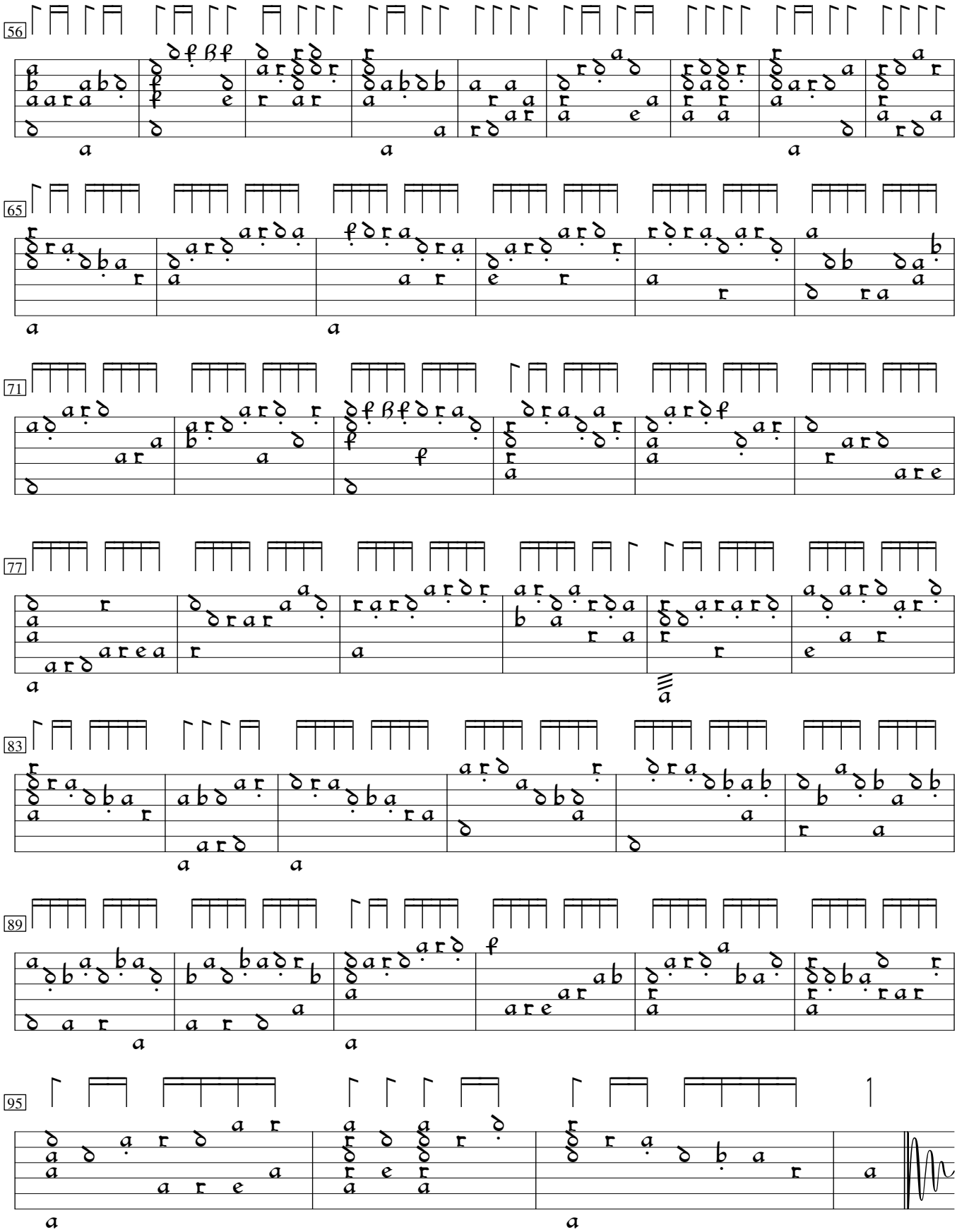
Antoine Francisque